

NOTICE!!

These documents have been scanned!

Do not place un-scanned documents beneath this notice!

Do not remove this notice from this file!

GPO Jacket No. 560-102
Print Order 61540
Rise Business Services, LLC
Job=AZ15 5/23/2019



Box Number= AZ15084



Claim Begin-End: AMC389912-AMC389914

1 Initial Receipt



AZ15084-4 AMC389727-AMC390539

United States Department of the Interior
Bureau of Land Management
 BUSINESS & SUPPORT SVCS DIV
 ONE N CENTRAL AVE SUITE 800
 PHOENIX, AZ 85004 -4427
 Phone: (602) 417-9200

Receipt

No: 1659669

Transaction #: 1714130		ENTERED INTO COMPUTER APR 02 2008 PR
Date of Transaction: 02/25/2008		
CUSTOMER:	JOHN JOHNSON CENTURY COPPER LLC 8714 N DEAD MANS GULCH RD FLORENCE, AZ 85232	

LINE #	QTY	DESCRIPTION	REMARKS	UNIT PRICE	TOTAL
1	3.00	LOCATABLE MINERALS / MINING CLAIMS- NEW, UNADJUD, ONE OR MORE AUTH NOS / NEW MINING CLAIM PROCESSING FEE \$15 (1930) CASES: AMC389912/\$15.00, AMC389913/\$15.00, AMC389914/\$15.00		- n/a -	45.00
2	3.00	LOCATABLE MINERALS / MINING CLAIMS- NEW, UNADJUD, ONE OR MORE AUTH NOS / NEW MINING CLAIM LOCATION FEE \$30 (1993) CASES: AMC389912/\$30.00, AMC389913/\$30.00, AMC389914/\$30.00		- n/a -	90.00
3	3.00	LOCATABLE MINERALS / MINING CLAIMS- NEW, UNADJUD, ONE OR MORE AUTH NOS / NEW MINING CLM MAINT FEE \$125 (1993) CASES: AMC389912/\$125.00, AMC389913/\$125.00, AMC389914/\$125.00		- n/a -	375.00
TOTAL:					\$510.00

PAYMENT INFORMATION			
NOTE: Items will appear on credit card statement as "Bureau of Land Mgmt CO".			
1	AMOUNT:	\$510.00	POSTMARKED: N/A
	TYPE:	CREDIT CARD	RECEIVED: 02/25/2008
	NAME:	CENTURY COPPER LLC JOHNSON, JOHN 8714 N DEAD MANS GULCH RD FLORENCE AZ 85232	
	CARD NO:	XXXXXXXXXXXX2055	AUTH CODE: 098305
	NAME ON CARD:	JOHN M JOHNSON	
	EXPIRES:	08/31/2009	
	SIGNATURE:		

NOTICE!!

These documents have been scanned!

Do not place un-scanned documents beneath this notice!

Do not remove this notice from this file!

GPO Jacket No. 560-102
Print Order 61540
Rise Business Services, LLC
Job=AZ15 5/23/2019



Box Number= AZ15084



Claim Begin-End: AMC389912-AMC389914

2 Correspondence



AZ15084-4

AMC389727-AMC390539

**NO
DOCUMENTS
FOUND**

NO DOCUMENTS FOUND
NO DOCUMENTS FOUND

NOTICE!!

These documents have been scanned!

Do not place un-scanned documents beneath this notice!

Do not remove this notice from this file!

GPO Jacket No. 560-102
Print Order 61540
Rise Business Services, LLC
Job=AZ15 5/23/2019



Box Number= AZ15084



Claim Begin-End: AMC389912-AMC389914

3 Transfers



AZ15084-4 AMC389727-AMC390539

EXHIBIT "A"
 KELVIN COPPER PROJECT

<u>Claim Name</u>	<u>Pinal County Fee Number</u>	<u>BLM (AMC) #</u>
KELVIN PROSPECT #1	2000-008773	353328
KELVIN PROSPECT #2	2000-008774	353329
KELVIN PROSPECT #3	2000-008775	353330
KELVIN PROSPECT #4	2000-008776	353331
KELVIN PROSPECT #5	2000-008777	353332
KELVIN PROSPECT #6	2000-008778	353333
KELVIN PROSPECT #7	2000-008779	353334
KELVIN PROSPECT #8	2000-008780	353335
KELVIN PROSPECT #9	2000-008781	353336
KELVIN PROSPECT #10	2000-008782	353337
KELVIN PROSPECT #11	2000-008783	353338
KELVIN PROSPECT #12	2000-008784	353339
KELVIN PROSPECT #13	2000-008785	353340
KELVIN PROSPECT #14	2000-008786	353341
KELVIN PROSPECT #15	2000-008787	353342
KELVIN PROSPECT #16	2000-008788	353343
KELVIN PROSPECT #17	2000-008789	353344
KELVIN PROSPECT #18	2000-008790	353345
KELVIN PROSPECT #19	2000-008791	353346
KELVIN PROSPECT #20	2000-008792	353347
KELVIN PROSPECT #21	2007-086862	385778
KELVIN PROSPECT #22	2007-086863	385779
KELVIN PROSPECT #23	2007-086864	385780
KELVIN PROSPECT #24	2008-016282	389912
KELVIN PROSPECT #25	2008-016283	389913
KELVIN PROSPECT #26	2008-016284	389914
KELVIN PROSPECT #27	2012-102886	419568
KELVIN PROSPECT #28	2012-102887	419569
KELVIN PROSPECT#29	2012-102888	419570
KELVIN PROSPECT#30	2012-102889	419571
KELVIN PROSPECT#31	2012-102890	419572
KELVIN PROSPECT#32	2012-102891	419573

2015 AUG 12 A 10:30

RECEIVED
 U.S. STATE OFFICE

United States Department of the Interior
Bureau of Land Management
 LANDS/RECREATION & PLANNING
 ONE N CENTRAL AVE
 PHOENIX, AZ 85004 -2203
 Phone: 602-417-9200

Receipt

No: 3364950

Transaction #: 3463006	
Date of Transaction: 08/12/2015	
CUSTOMER:	
CALAZ PARTNERS LP 6343 MAGNOLIA AVE RIVERSIDE, CA 92506-2402 US	

LINE #	QTY	DESCRIPTION	REMARKS	UNIT PRICE	TOTAL
1	1.00	LOCATABLE MINERALS / MINING CLAIMS- NOT NEW-UNADJUD, ONE AUTH NO. ONLY / MINING CLAIM MONEY RECEIVED CASES: AMC353328/\$320.00	TRF (32)	- n/a -	320.00
TOTAL:					\$320.00

PAYMENT INFORMATION			
1	AMOUNT:	320.00	POSTMARKED: N/A
	TYPE:	CHECK	RECEIVED: 08/12/2015
	CHECK NO:	1027	
	NAME:	CENTURY COPPER LLC 1087 S OAK CT GILBERT AZ 85233 US	

REMARKS

This receipt was generated by the automated BLM Collections and Billing System and is a paper representation of a portion of the official electronic record contained therein.

8/12/2015



OFFICIAL RECORDS OF
PINAL COUNTY RECORDER
VIRGINIA ROSS

When Recorded Mail To:

Calaz Partners, L. P.
6346 Brockton Avenue
Riverside, CA 92506

DATE/TIME: 08/04/2014 13:16
FEE: \$9.00
PAGES: 3
FEE NUMBER: 2014-044908



AMC 353328
385778
389912
419568

DEED TO MINING CLAIMS

KNOW ALL MEN BY THESE PRESENTS:

For consideration of Ten Dollars (\$10.00), and other valuable consideration received, Century Copper LLC, a Nevada Limited Liability Company, Grantor, does hereby quit claim to Calaz Partners, L. P. a California Limited Partnership, Grantee, all of Grantor's rights, title, interest, or claim in certain unpatented mining claims situated in Pinal County, State of Arizona, and more particularly described on Exhibit A, attached hereto and incorporated herein by reference.

Dated this 1st day of August, 2014.

CENTURY COPPER LLC

John Mark Johnson
John Mark Johnson, Managing Member

Susan Marie Johnson
Susan Marie Johnson, Managing Member

RECEIVED
BLM AZ STATE OFFICE
2014 AUG 12 P 1:14
PHOENIX, ARIZONA

COURTESY



ENTERED
AUG 14 2014
BY: *JM*

RECEIPT # 3099857

STATE OF ARIZONA)
) ss.
County of Maricopa)

On August 12, 2014, before me, the undersigned Notary Public, personally appeared John M. Johnson and Susan M. Johnson, personally known to me (or proved to me on the basis of satisfactory evidence) to be the persons whose name is subscribed to the within instrument and acknowledged to me that he/she executed the same in his/her authorized capacity as Managing Member of Century Copper LLC.

IN WITNESS WHEREOF, I have hereunto set my hand and affixed my notarial seal the day and year first above written.

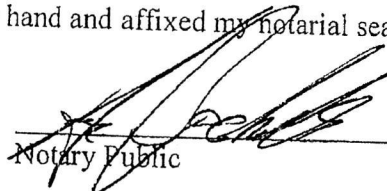
Notary Public

My commission expires: 7/30/2016

EXEMPT UNDER A.R.S. § 11-1134(A)(6)

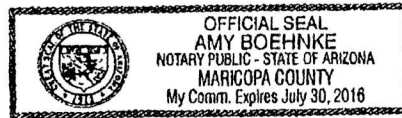

RECEIVED
BLM AZ STATE OFFICE
2014 AUG 12 P 1:14
PHOENIX, ARIZONA

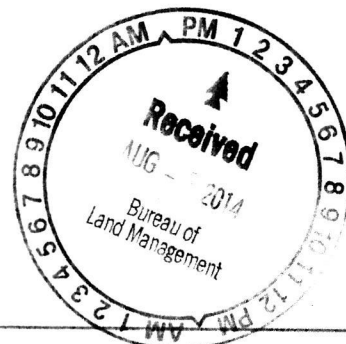
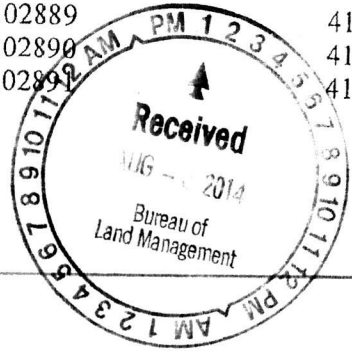
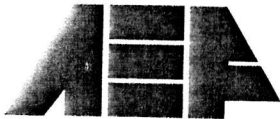

EXHIBIT "A"
KELVIN COPPER PROJECT

<u>Claim Name</u>	<u>Pinal County Fee Number</u>	<u>BLM (AMC) #</u>
KELVIN PROSPECT #1	2000-008773	353328
KELVIN PROSPECT #2	2000-008774	353329
KELVIN PROSPECT #3	2000-008775	353330
KELVIN PROSPECT #4	2000-008776	353331
KELVIN PROSPECT #5	2000-008777	353332
KELVIN PROSPECT #6	2000-008778	353333
KELVIN PROSPECT #7	2000-008779	353334
KELVIN PROSPECT #8	2000-008780	353335
KELVIN PROSPECT #9	2000-008781	353336
KELVIN PROSPECT #10	2000-008782	353337
KELVIN PROSPECT #11	2000-008783	353338
KELVIN PROSPECT #12	2000-008784	353339
KELVIN PROSPECT #13	2000-008785	353340
KELVIN PROSPECT #14	2000-008786	353341
KELVIN PROSPECT #15	2000-008787	353342
KELVIN PROSPECT #16	2000-008788	353343
KELVIN PROSPECT #17	2000-008789	353344
KELVIN PROSPECT #18	2000-008790	353345
KELVIN PROSPECT #19	2000-008791	353346
KELVIN PROSPECT #20	2000-008792	353347
KELVIN PROSPECT #21	2007-086862	385788
KELVIN PROSPECT #22	2007-086863	385789
KELVIN PROSPECT #23	2007-086864	385780
KELVIN PROSPECT #24	2008-016282	389912
KELVIN PROSPECT #25	2008-016283	389913
KELVIN PROSPECT #26	2008-016284	389914
KELVIN PROSPECT #27	2012-102886	419568
KELVIN PROSPECT #28	2012-102887	419569
KELVIN PROSPECT #29	2012-102888	419570
KELVIN PROSPECT #30	2012-102889	419571
KELVIN PROSPECT #31	2012-102890	419572
KELVIN PROSPECT #32	2012-102891	419573

RECEIVED
BLM AZ STATE OFFICE
2014 AUG 12 P 1:14





ARIZONA ESCROW &
FINANCIAL CORPORATION

3333 E. Camelback Rd.
Suite 110
Phoenix, Arizona 85018
602-956-2629
Fax: 224-9393

08/11/14

Bureau Land Management
One North Central Avenue
Suite #800
Phoenix, AZ 85004-4427

RE: 00143560

Enclosed are the following documents, in connection with the above referenced escrow:

- Copy of recorded Deed To Mining Claims
- Check #815193 Amount \$320.00

If you should have any questions regarding these documents, please feel free to contact me at (602) 956-2629.

Sincerely,

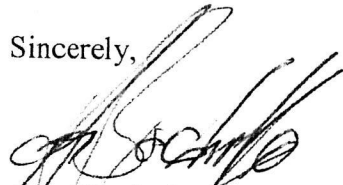

Amy Boehnke

RECEIVED
BLM AZ STATE OFFICE
2014 AUG 12 P 1:14
PHOENIX, ARIZONA



ARIZONA ESCROW &
FINANCIAL CORPORATION

3333 E. Camelback Rd., Suite 110
Phoenix, Arizona 85018

PHOENIX
AZ 852
11 AUG '14
PM 8 L



Bureau Land Management
One North Central Avenue
Suite #800
Phoenix, AZ 85004-4427

RECEIVED
BLM AZ STATE OFFICE
2014 AUG 12 P 1:14
PHOENIX, ARIZONA

85004442700

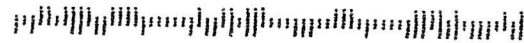

United States Department of the Interior
Bureau of Land Management
LANDS/RECREATION & PLANNING
ONE N CENTRAL AVE
PHOENIX, AZ 85004 -2203
Phone: 602-417-9200

Receipt

No: 3099857

Transaction #: 3191396	
Date of Transaction: 08/13/2014	
CUSTOMER:	
ARIZONA ESCROW & FINANCIAL CORPORATION 3333 E CAMELBACK RD STE 110 PHOENIX, AZ 85018-2323 US	

LINE #	QTY	DESCRIPTION	REMARKS	UNIT PRICE	TOTAL
1	1.00	LOCATABLE MINERALS / MINING CLAIMS- NOT NEW-UNADJUD, ONE AUTH NO. ONLY / MINING CLAIM MONEY RECEIVED CASES: AMC353328/\$320.00	QCD - 32	- n/a -	320.00
TOTAL:					\$320.00

PAYMENT INFORMATION					
1	AMOUNT:	320.00	POSTMARKED:	08/11/2014	
	TYPE:	CHECK	RECEIVED:	08/12/2014	
	CHECK NO:	815193			
	NAME:	ARIZONA ESCROW FINANCIAL CORPORATION 3333 E CAMELBACK RD STE 110 PHOENIX AZ 85018-2323 US			

REMARKS	

This receipt was generated by the automated BLM Collections and Billing System and is a paper representation of a portion of the official electronic record contained therein.

Amc 353328
Amc 385778
Amc 389912

United Kingdom of Great Britain and Northern Ireland)
England, County of Surrey)

S.S

On the Twenty-Fourth day of February in the year Two Thousand and Twelve before me Jeremy Robin Sinclair Bate, Notary Public duly admitted, sworn and practising in the Borough of Woking personally appeared Craig Russell whom I identified by means of his UK Passport (govt. photo ID) and a current council tax account; and who acknowledged to me that he executed the hereunto annexed document as his free and voluntary act and deed for the purposes and consideration therein-expressed

Note: I am unable to verify from my personal knowledge the above-named person's connection with the corporation named in the hereunto annexed document, nor the existence of the said corporation, as the said corporation is registered outside the jurisdiction of England and Wales

IN FAITH AND TESTIMONY WHEREOF I have hereunto subscribed my name and affixed my seal of Office at Woking aforesaid the day and year first above written

J Bate

.....
Jeremy Robin Sinclair Bate
Notary Public
31 Guildford Road, Woking
Surrey GU22 7QQ
England
+44 1483 715527
notary@buglear-bate.co.uk

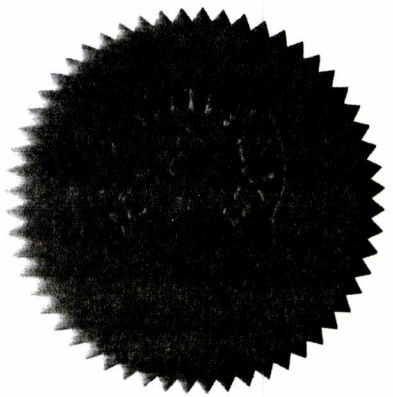

MY COMMISSION IS WITHOUT LIMIT OF TIME

FO:4:28:3/P111

PHOTOCOPIED

4/24/13 AT

PHOENIX, ARIZONA
6 APR 14 A 9
RECEIVED
DEPT. OF...

SCHEDULE "E"

DEED TO MINING CLAIMS

RECEIVED
BLM AZ DISTRICT OFFICE
2013 MAR 14 A 9:59
PHOENIX, ARIZONA

COURTESY RECORDING

When Recorded Mail To:

W. Scott Donaldson, Esq.
6868 North 7th Avenue, Suite 204
Phoenix, AZ 85013-1150



OFFICIAL RECORDS OF
PINAL COUNTY RECORDER
VIRGINIA ROSS

DATE/TIME: 03/08/2013 0925
FEE: \$9.00
PAGES: 3
FEE NUMBER: 2013-019030



11 BGC

DEED TO MINING CLAIMS

KNOW ALL MEN BY THESE PRESENTS:

For consideration of Ten Dollars (\$10.00), and other valuable consideration received, Bonanza Gold Corp., a Nevada Corporation, Grantor, does hereby quit claim to Century Copper LLC, a Nevada Limited Liability Company, Grantee, all of Grantor's rights, title, interest, or claim in certain unpatented mining claims situated in Pinal County, State of Arizona, and more particularly described on Exhibit A, attached hereto and incorporated herein by reference.

Dated this 24 day of February, 2012.

BONANZA GOLD CORP.

C Russell
By: Craig Russell
Its: _____
RECEIVED
PINAL COUNTY RECORDER'S OFFICE
2013 MAR 14 A 9:59
PHOENIX, ARIZONA

United Kingdom
STATE OF ARIZONA)
England,) ss.
County of Surrey)

On 24 February 2012, before me, the undersigned Notary Public, personally appeared Craig Russell, personally known to me (or proved to me on the basis of satisfactory evidence) to be the person whose name is subscribed to the within instrument and acknowledged to me that he executed the same in his authorized capacity as President of Bonanza Gold Corp.

IN WITNESS WHEREOF, I have hereunto set my hand and affixed my notarial seal the day and year first above written.

J Bate
Notary Public

My commission expires: is without limit of time

EXEMPT UNDER A.R.S. § 11-1134(A)(6)

J.R.S. Bate
Notary Public
Woking, England
70.4.28.3/P111

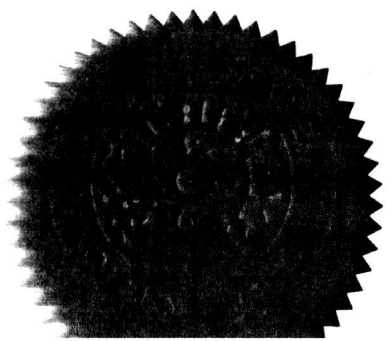

EXHIBIT "A"
KELVIN COPPER DEPOSIT

<u>Claim Name</u>	<u>Pinal County Fee Number</u>	<u>BLM (AMC) #</u>
KELVIN PROSPECT #1	2000-008773	353328
KELVIN PROSPECT #2	2000-008774	353329
KELVIN PROSPECT #3	2000-008775	353330
KELVIN PROSPECT #4	2000-008776	353331
KELVIN PROSPECT #5	2000-008777	353332
KELVIN PROSPECT #6	2000-008778	353333
KELVIN PROSPECT #7	2000-008779	353334
KELVIN PROSPECT #8	2000-008780	353335
KELVIN PROSPECT #9	2000-008781	353336
KELVIN PROSPECT #10	2000-008782	353337
KELVIN PROSPECT #11	2000-008783	353338
KELVIN PROSPECT #12	2000-008784	353339
KELVIN PROSPECT #13	2000-008785	353340
KELVIN PROSPECT #14	2000-008786	353341
KELVIN PROSPECT #15	2000-008787	353342
KELVIN PROSPECT #16	2000-008788	353343
KELVIN PROSPECT #17	2000-008789	353344
KELVIN PROSPECT #18	2000-008790	353345
KELVIN PROSPECT #19	2000-008791	353346
KELVIN PROSPECT #20	2000-008792	353347
KELVIN PROSPECT #21	2007-086862	385778
KELVIN PROSPECT #22	2007-086863	385779
KELVIN PROSPECT #23	2007-086864	385780
KELVIN PROSPECT #24	2008-016282	389912
KELVIN PROSPECT #25	2008-016283	389913
KELVIN PROSPECT #26	2008-016284	389914

RECEIVED
OFFICE
2013 MAR 14 A 9:59
VALUATION DIVISION

United Kingdom of Great Britain and Northern Ireland)
England, County of Surrey) S.S

On the Twenty-Fourth day of February in the year Two Thousand and Twelve before me Jeremy Robin Sinclair Bate, Notary Public duly admitted, sworn and practising in the Borough of Woking personally appeared Craig Russell whom I identified by means of his UK Passport (govt. photo ID) and a current council tax account; and who acknowledged to me that he executed the hereunto annexed document as his free and voluntary act and deed for the purposes and consideration therein-expressed

Note: I am unable to verify from my personal knowledge the above-named person's connection with the corporation named in the hereunto annexed document, nor the existence of the said corporation, as the said corporation is registered outside the jurisdiction of England and Wales

IN FAITH AND TESTIMONY WHEREOF I have hereunto subscribed my name and affixed my seal of Office at Woking aforesaid the day and year first above written

J Bate

.....
Jeremy Robin Sinclair Bate
Notary Public
31 Guildford Road, Woking
Surrey GU22 7QQ
England
+44 1483 715527
notary@buglear-bate.co.uk

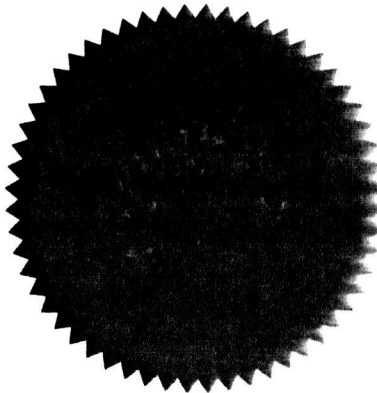

MY COMMISSION IS WITHOUT LIMIT OF TIME

FO:4.28.3/P111

RECEIVED
NOTARY PUBLIC OFFICE
2012 MAR 14 A 9 59
WOKING SURREY

SCHEDULE "D"

SPECIAL WARRANTY DEED

RECEIVED
COUNTY CLERK'S OFFICE
2013 MAR 14 A 9:59
PHOENIX, ARIZONA



When Recorded Mail To:

W. Scott Donaldson, Esq.
6868 North 7th Avenue, Suite 204
Phoenix, AZ 85013-1150

DATE/TIME: 03/08/2013 0952
FEE: \$9.00
PAGES: 3
FEE NUMBER: 2013-019035



111 BECI

SPECIAL WARRANTY DEED

For the consideration of TEN AND NO/100 DOLLARS, and other valuable considerations, I or we,

Bonanza Gold Corp., a Nevada Corporation, the GRANTOR, does hereby convey to

Century Copper LLC, a Nevada Limited Liability Company, the GRANTEE,

the following described property situate in Pinal County, Arizona:

THE ZELLWEGER LODGE MINING CLAIM, BEING SHOWN AS MINERAL SURVEY NO. 3314 LOCATED WITHIN THE RIVERSIDE MINING DISTRICT AS SHOWN IN PATENT RECORDED DECEMBER 16, 1968 IN DOCKET 555, PAGE 245, RECORDS OF PINAL COUNTY, ARIZONA, PINAL COUNTY ASSESSOR'S OFFICE PARCEL NO. 301-06-0030, EXCEPT AN OVERRIDING ROYALTY INTEREST EQUAL TO 3% OF ALL MINERAL AS RESERVED IN INSTRUMENT RECORDED IN DOCKET 1727 , PAGE 548, RECORDS OF PINAL COUNTY, ARIZONA.

Subject To: Existing taxes, assessments, covenants, conditions, restrictions, rights of way, and easements of record.

And the GRANTOR does warrant the title against all persons whomsoever, subject to the matters set forth above.

Dated: 24th February, 2012.

EXEMPT
UNDER ARS 11-1134 A6

BONANZA GOLD CORP.

By: Craig Russell
Its: _____

RECEIVED
PINAL COUNTY RECORDER'S OFFICE
2013 MAR 14 A 10:00
PHOENIX, ARIZONA

United Kingdom)
~~STATE OF ARIZONA~~)
England,) ss.
County of Surrey)

On 24 February 2012, before me, the undersigned Notary Public, personally appeared Craig Russell, personally known to me (or proved to me on the basis of satisfactory evidence) to be the person whose name is subscribed to the within instrument and acknowledged to me that he executed the same in his authorized capacity as President of Bonanza Gold Corp.

IN WITNESS WHEREOF, I have hereunto set my hand and affixed my notarial seal the day and year first above written.

J.R.S. Bate
Notary Public

My commission expires: is without limit
of time

J.R.S. Bate
Notary Public
Woking, England

70-4-28-3/P111

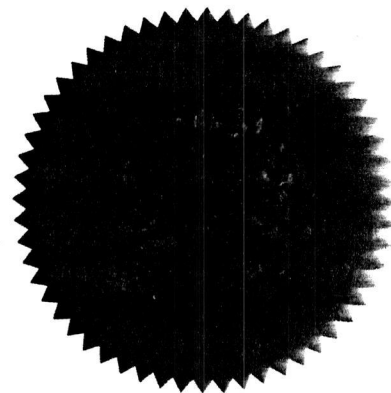

RECEIVED
OFFICE
2012 MAR 14 A 10:00
COUNTY OF ARIZONA

United States Department of the Interior
Bureau of Land Management
 LANDS/RECREATION & PLANNING
 ONE N CENTRAL AVE
 PHOENIX, AZ 85004 -2203
 Phone: 602-417-9200

Receipt

No: 2757000

Transaction #: 2840774	
Date of Transaction: 03/14/2013	
CUSTOMER:	
CENTURY COPPER LLC 1087 S OAK CT GILBERT, AZ 85233-8107 US	

LINE #	QTY	DESCRIPTION	REMARKS	UNIT PRICE	TOTAL
1	1.00	LOCATABLE MINERALS / MINING CLAIMS-NOT NEW-UNADJUD, ONE AUTH NO. ONLY / MINING CLAIM MONEY RECEIVED CASES: AMC353328/\$260.00	TRF (26)	- n/a -	260.00
TOTAL:					\$260.00

PAYMENT INFORMATION			
1	AMOUNT:	260.00	POSTMARKED: N/A
	TYPE:	CHECK	RECEIVED: 03/14/2013
	CHECK NO:	1007	
	NAME:	CENTURY COPPER LLC 1087 S OAK CT GILBERT AZ 85233-8107 US	

REMARKS

This receipt was generated by the automated BLM Collections and Billing System and is a paper representation of a portion of the official electronic record contained therein.



OFFICIAL RECORDS OF
PINAL COUNTY RECORDER
LAURA DEAN-LYTLE

When Recorded Mail To: **COURTESY RECORDING**

DATE/TIME: 03/09/2012 1547
FEE: \$9.00
PAGES: 4
FEE NUMBER: 2012-019579



W. Scott Donaldson, Esq.
6868 North 7th Avenue, Suite 204
Phoenix, AZ 85013-1150

Amc 353 328
Amc 385 778
Amc 389912

DEED TO MINING CLAIMS

KNOW ALL MEN BY THESE PRESENTS:

For consideration of Ten Dollars (\$10.00), and other valuable consideration received, Century Copper LLC, a Nevada Limited Liability Company, Grantor, does hereby quit claim to **Bonanza Gold Corp.**, a Nevada Corporation, Grantee, all of Grantor's rights, title, interest, or claim in certain unpatented mining claims situated in Pinal County, State of Arizona, and more particularly described on Exhibit A, attached hereto and incorporated herein by reference.

Reserving to Grantor a 5% Net Smelters Return Royalty on the mining claims described on Exhibit A.

Dated this 28th day of February, 2012.

CENTURY COPPER LLC

EXEMPT
UNDER ARS 11-1134

A 6

John Mark Johnson
John Mark Johnson, Managing Member

Susan Marie Johnson
Susan Marie Johnson, Managing Member

RECEIVED
BLM AZ STATE OFFICE
2012 MAR 20 PM 2:06
PHOENIX, ARIZONA

ENTERED INTO COMPUTER

4/17/12 AT

STATE OF ARIZONA)
) ss.
County of Maricopa)

On February 28, 2012, before me, the undersigned Notary Public, personally appeared John Mark Johnson and Susan Marie Johnson, personally known to me (or proved to me on the basis of satisfactory evidence) to be the persons whose name is subscribed to the within instrument and acknowledged to me that he/she executed the same in his/her authorized capacity as Managing Member of Century Copper LLC.

IN WITNESS WHEREOF, I have hereunto set my hand and affixed my notarial seal the day and year first above written.

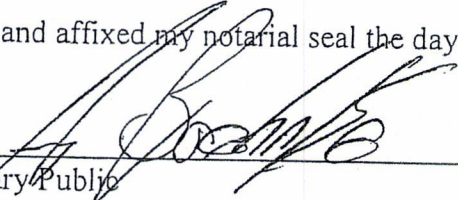

Notary Public

My commission expires: 7/30/2012

EXEMPT UNDER A.R.S. § 11-1134(A)(6)

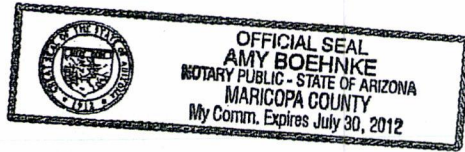

RECEIVED
BLM AZ STATE OFFICE
2012 MAR 20 PM 2:06
PHOENIX, ARIZONA

EXHIBIT "A"
KELVIN COPPER DEPOSIT

<u>Claim Name</u>	<u>Pinal County Fee Number</u>	<u>BLM (AMC) #</u>
KELVIN PROSPECT #1	2000-008773	353328
KELVIN PROSPECT #2	2000-008774	353329
KELVIN PROSPECT #3	2000-008775	353330
KELVIN PROSPECT #4	2000-008776	353331
KELVIN PROSPECT #5	2000-008777	353332
KELVIN PROSPECT #6	2000-008778	353333
KELVIN PROSPECT #7	2000-008779	353334
KELVIN PROSPECT #8	2000-008780	353335
KELVIN PROSPECT #9	2000-008781	353336
KELVIN PROSPECT #10	2000-008782	353337
KELVIN PROSPECT #11	2000-008783	353338
KELVIN PROSPECT #12	2000-008784	353339
KELVIN PROSPECT #13	2000-008785	353340
KELVIN PROSPECT #14	2000-008786	353341
KELVIN PROSPECT #15	2000-008787	353342
KELVIN PROSPECT #16	2000-008788	353343
KELVIN PROSPECT #17	2000-008789	353344
KELVIN PROSPECT #18	2000-008790	353345
KELVIN PROSPECT #19	2000-008791	353346
KELVIN PROSPECT #20	2000-008792	353347
KELVIN PROSPECT #21	2007-086862	385778
KELVIN PROSPECT #22	2007-086863	385779
KELVIN PROSPECT #23	2007-086864	385780
KELVIN PROSPECT #24	2008-016282	389912
KELVIN PROSPECT #25	2008-016283	389913
KELVIN PROSPECT #26	2008-016284	389914

RECEIVED
BLM A7 STATE OFFICE
2012 MAR 20 PM 2:06
PHOENIX, ARIZONA



DEPARTMENT OF THE INTERIOR
 BUREAU OF LAND MANAGEMENT
 MINING CLAIMS

COPY

Run Date/Time: 03/16/2012 10:01 AM

(LIVE) Serial Register Page

Page 1 of

01 05-10-1872;017STAT0091;30USC26,28,34
 Case Type 384101: LODE CLAIM
 Claim Name: KELVIN PROSPECT #1
 Commodity :
 Case Disposition: ACTIVE

Total Acres

Serial Number
 AMC353328
 Lead File Number
 AMC353328

Name & Address

CENTURY COPPER LLC 8714 N DEAD MANS GULCH RD FLORENCE, AZ 85232 Int Rel CLAIMANT % Interest 0.000000C

Mer Twp	Rng	Sec	Quadrant	District/Field Office	County
14	0040S	0130E	008 NE	TUCSON FO	PINAL

Act Date	Code	Action	Action Remarks	Receipt Number
02/25/2000	403	LOCATION DATE		
02/28/2000	395	RECORDATION NOTICE RECD		
08/23/2011	682	MAINTENANCE FEE/\$140	2012	2412564
08/17/2010	682	MAINTENANCE FEE/\$140	2011	2192619
08/24/2009	682	MAINTENANCE FEE/\$140	2010	1985141
08/14/2008	582	MAINTENANCE FEE/\$125	2009	1761483
08/03/2007	582	MAINTENANCE FEE/\$125	2008	1536405
08/18/2006	582	MAINTENANCE FEE/\$125	2007	1338177
08/16/2005	582	MAINTENANCE FEE/\$125	2006	1129733
08/24/2004	582	MAINTENANCE FEE/\$125	2005	937689
08/25/2003	482	MAINTENANCE FEE/\$100	2004	737735
08/26/2002	482	MAINTENANCE FEE/\$100	2003	547706
08/31/2001	482	MAINTENANCE FEE/\$100	2002	371394
08/29/2000	482	MAINTENANCE FEE/\$100	2001	178267
02/28/2000	482	MAINTENANCE FEE/\$100	2000	
09/21/2007	396	TRF OF INTEREST FILED	JOHNSON SUSAN M	1571242
09/21/2007	396	TRF OF INTEREST FILED	JOHNSON JOHN M	1571242
02/12/2003	396	TRF OF INTEREST FILED	ADD SUSAN JOHNSON	633476
09/05/2002	396	TRF OF INTEREST FILED	ALDRIDGE JESSE C	585669
07/14/2001	396	TRF OF INTEREST FILED	WEST MINING & INNOVAT	534130
07/13/2001	396	TRF OF INTEREST FILED	JOHNSON JOHN M	341205
07/13/2001	396	TRF OF INTEREST FILED	ALDRIDGE JESSE C	341205
02/28/2000	501	ACCT ADV IN LEAD FILE	AMC353328;	
02/28/2000	669	LAND STATUS CHECKED		

Line Nr Remarks

RECEIVED
 BLM AZ STATE OFFICE
 2012 MAR 20 PM 2:06
 PHOENIX, ARIZONA

NO WARRANTY IS MADE BY BLM
 FOR USE OF THE DATA FOR
 PURPOSES NOT INTENDED BY BLM

United States Department of the Interior
 Bureau of Land Management
 LANDS/RECREATION & PLANNING
 ONE N CENTRAL AVE
 PHOENIX, AZ 85004 -2203
 Phone: 602-417-9200

COPY

Receipt

No:

2536320

Transaction #: 2614811	
Date of Transaction: 03/21/2012	
CUSTOMER:	
CENTURY COPPER LLC 8714 N DEAD MANS GULCH RD FLORENCE, AZ 85232-9181 US	

LINE #	QTY	DESCRIPTION	REMARKS	UNIT PRICE	TOTAL
1	1.00	LOCATABLE MINERALS / MINING CLAIMS-NOT NEW-UNADJUD, ONE AUTH NO. ONLY / MINING CLAIM MONEY RECEIVED CASES: AMC353328/\$260.00	TRF/26	- n/a -	260.00
TOTAL:					\$260.00

PAYMENT INFORMATION			
1	AMOUNT:	260.00	POSTMARKED: N/A
	TYPE:	CHECK	RECEIVED: 03/21/2012
	CHECK NO:	807115	
	NAME:	ARIZONA ESCROW & FINANCIAL CORP 3700 N 24TH ST STE 130 PHOENIX AZ 85016 US	

REMARKS

This receipt was generated by the automated BLM Collections and Billing System and is a paper representation of a portion of the official electronic record contained therein.

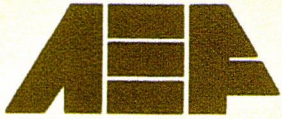

ARIZONA ESCROW &
FINANCIAL CORPORATION

3700 N. 24th St., Suite 130
Phoenix, AZ 85016

Bureau Of Land Management
One North Central Avenue
Phoenix, AZ 85004



UNITED STATES POSTAGE



02 1P \$ 000.45⁰
000313008 MA 19 2012
MAILED FROM ZIP CODE 85016

PHOENIX ARIZONA

2012 MAR 20 PM 2:06

RECEIVED
BLM AZ STATE OFFICE

8500434427 0041

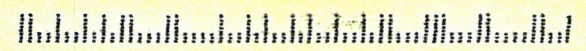

COPY

NOTICE!!

These documents have been scanned!

Do not place un-scanned documents beneath this notice!

Do not remove this notice from this file!

GPO Jacket No. 560-102
Print Order 61540
Rise Business Services, LLC
Job=AZ15 5/23/2019



Box Number= AZ15084



Claim Begin-End: AMC389912-AMC389914

4 Annual Filings



AZ15084-4

AMC389727-AMC390539

353328
 385778
 389912
 419568

MAINTENANCE FEE PAYMENT

Claimant Name: CENTURY COPPER LLC
 Address: 1087 S. OAK COURT
 City: GILBERT State: AZ Zip: 85233
 Telephone: 480-747-8475
 E-mail address: rioazul7@msn.com

Signature: *John MacGeehan*
 Check here if this is a change of address.

RECEIVED
 AZ STATE OFFICE
 2018 AUG 21 A 9:20
 PHOENIX, ARIZONA
 BLM
 Date
 Stamp

LINE NO.	AMC #	CLAIM/SITE NAME	COUNTY RECORDER DATA (If available)	TWP	RNG	SEC
1	353328 7	KELVIN PROSPECT #1	2000-008773	4S	13E	8
2	353329	KELVIN PROSPECT #2	2000-008774	4S	13E	8
3	353330	KELVIN PROSPECT #3	2000-008775	4S	13E	8
4	353331	KELVIN PROSPECT #4	2000-008776	4S	13E	8
5	353332	KELVIN PROSPECT #5	2000-008777	4S	13E	8
6	353333	KELVIN PROSPECT #6	2000-008778	4S	13E	8
7	353334	KELVIN PROSPECT #7	2000-008779	4S	13E	17
8	353335	KELVIN PROSPECT #8	2000-008780	4S	13E	17
9	353336	KELVIN PROSPECT #9	2000-008781	4S	13E	9
10	353337 J	KELVIN PROSPECT #10	2000-008782	4S	13E	9

List additional claims on Form MCF114.

Bureau of Land Management
 Arizona State Office
www.blm.gov/az/

No. of Claims*: 32 x \$155 = \$4960.00
 Check No: 1037 Init. EOG
 Receipt No.: 4244997
 For BLM Use Only ENTERED

AUG 28 2018
 BY: RAM

* \$155 per lode mining claim, mill site, or tunnel site; and \$155 for each 20 acres or portion thereof for each placer mining claim.

Form: MCF112
 Revised July 2014

SUPPLEMENTAL ATTACHMENT

May be used with the following forms for listing additional mining claims:

Check One.

- Affidavit of Performance of Annual Work
- X Maintenance Fee Payment
- Notice of Intent to Hold Mining Claims
- Notice of Non-Liability for Labor and Materials Furnished
- Quit claim Deed

BLM
Date
Stamp

RECEIVED
STATE OF ARIZONA
PHOENIX, ARIZONA
AUG 27 10 42 AM '14

LINE NO.	AMC #	CLAIM/SITE NAME	COUNTY RECORDER DATA (If available)	TWP	RANGE	SECTION
11	353338 7	KELVIN PROSPECT #11	2000-008783	4S	13E	9
12	353339	KELVIN PROSPECT #12	2000-008784	4S	13E	9
13	353340	KELVIN PROSPECT #13	2000-008785	4S	13E	9
14	353341	KELVIN PROSPECT #14	2000-008786	4S	13E	9
15	353342	KELVIN PROSPECT #15	2000-008787	4S	13E	9
16	353343	KELVIN PROSPECT #16	2000-008788	4S	13E	9
17	353344	KELVIN PROSPECT #17	2000-008789	4S	13E	9
18	353345	KELVIN PROSPECT #18	2000-008790	4S	13E	9
19	353346	KELVIN PROPSECT #19	2000-008791	4S	13E	9
20	353347 J	KELVIN PROSPECT #20	2000-008792	4S	13E	9
21	385778 7	KELVIN PROSPECT #21	2007-086862	4S	13E	9
22	385779	KELVIN PROSPECT #22	2007-086863	4S	13E	9
23	385780 J	KELVIN PROSPECT #23	2007-086864	4S	13E	9
24	389912 7	KELVIN PROSPECT #24	2008-016282	4S	13E	9
25	389913	KELVIN PROSPECT #25	2008-016283	4S	13E	9
26	389914 J	KELVIN PROSPECT #26	2008-016284	4S	13E	9
27	419568 7	KELVIN PROSPECT #27	2012-102886	4S	13E	9
28	419569	KELVIN PROSPECT #28	2012-102887	4S	13E	9
29	419570 J	KELVIN PROSPECT #29	2012-102888	4S	13E	9

Form MCF114
Revised July 2014

EXHIBIT "A"
KELVIN COPPER PROJECT

<u>Claim Name</u>	<u>Pinal County Fee Number</u>	<u>BLM (AMC) #</u>
KELVIN PROSPECT #1	2000-008773	353328
KELVIN PROSPECT #2	2000-008774	353329
KELVIN PROSPECT #3	2000-008775	353330
KELVIN PROSPECT #4	2000-008776	353331
KELVIN PROSPECT #5	2000-008777	353332
KELVIN PROSPECT #6	2000-008778	353333
KELVIN PROSPECT #7	2000-008779	353334
KELVIN PROSPECT #8	2000-008780	353335
KELVIN PROSPECT #9	2000-008781	353336
KELVIN PROSPECT #10	2000-008782	353337
KELVIN PROSPECT #11	2000-008783	353338
KELVIN PROSPECT #12	2000-008784	353339
KELVIN PROSPECT #13	2000-008785	353340
KELVIN PROSPECT #14	2000-008786	353341
KELVIN PROSPECT #15	2000-008787	353342
KELVIN PROSPECT #16	2000-008788	353343
KELVIN PROSPECT #17	2000-008789	353344
KELVIN PROSPECT #18	2000-008790	353345
KELVIN PROSPECT #19	2000-008791	353346
KELVIN PROSPECT #20	2000-008792	353347
KELVIN PROSPECT #21	2007-086862	385778
KELVIN PROSPECT #22	2007-086863	385779
KELVIN PROSPECT #23	2007-086864	385780
KELVIN PROSPECT #24	2008-016282	389912
KELVIN PROSPECT #25	2008-016283	389913
KELVIN PROSPECT #26	2008-016284	389914
KELVIN PROSPECT #27	2012-102886	419568
KELVIN PROSPECT #28	2012-102887	419569
KELVIN PROSPECT #29	2012-102888	419570
KELVIN PROSPECT #30	2012-102889	419571
KELVIN PROSPECT #31	2012-102890	419572
KELVIN PROSPECT #32	2012-102891	419573

RECEIVED
BLM AZ STATE OFFICE
AUG 27 A 9:20
PHOENIX, ARIZONA

United States Department of the Interior
Bureau of Land Management
 DIV OF LANDS, MINRLS & ENERGY
 ONE N CENTRAL AVE
 PHOENIX, AZ 85004 -4427
 Phone: 602-417-9200

Receipt

No: 4244997

Transaction #: 4360449	
Date of Transaction: 08/27/2018	
CUSTOMER:	
CENTURY COPPER LLC 1087 S OAK CT GILBERT, AZ 85233-8107 US	

LINE #	QTY	DESCRIPTION	REMARKS	UNIT PRICE	TOTAL
1	1.00	LOCATABLE MINERALS / MINING CLAIMS- NOT NEW-UNADJUD, ONE AUTH NO. ONLY / MINING CLAIM MONEY RECEIVED CASES: AMC353328/\$4960.00	2019 MAINT (32)	- n/a -	4960.00
TOTAL:					\$4,960.00

PAYMENT INFORMATION			
1	AMOUNT:	4960.00	POSTMARKED: N/A
	TYPE:	CHECK	RECEIVED: 08/27/2018
	CHECK NO:	1037	
	NAME:	CENTURY COPPER LLC 1087 S OAK CT GILBERT AZ 85233-8107 US	

REMARKS

This receipt was generated by the automated BLM Collections and Billing System and is a paper representation of a portion of the official electronic record contained therein.

AMC353328
 385778
 38991a
 419568

MAINTENANCE FEE PAYMENT

Claimant Name: CENTURY COPPER LLC

Address: 1087 S. OAK COURT

City: GILBERT State: AZ Zip: 85233

Telephone: 480-747-8475

E-mail address: rioazul7@msn.com

Signature: 

Check here if this is a change of address.

BLM Date Stamp	RECEIVED
	PHOENIX, ARIZONA
	2017 AUG 29 A 11:05
	BLM STATE OFFICE

LINE NO.	AMC NUMBER	CLAIM/SITE NAME	COUNTY RECORDER DATA (If available)	TWP	RNG	SEC
1	353328	KELVIN PROSPECT #1	2000-008773	4S	13E	8
2	353329	KELVIN PROSPECT #2	2000-008774	4S	13E	8
3	353330	KELVIN PROSPECT #3	2000-008775	4S	13E	8
4	353331	KELVIN PROSPECT #4	2000-008776	4S	13E	8
5	353332	KELVIN PROSPECT #5	2000-008777	4S	13E	8
6	353333	KELVIN PROSPECT #6	2000-008778	4S	13E	8
7	353334	KELVIN PROSPECT #7	2000-008779	4S	13E	17
8	353335	KELVIN PROSPECT #8	2000-008780	4S	13E	17
9	353336	KELVIN PROSPECT #9	2000-008781	4S	13E	9
10	353337	KELVIN PROSPECT #10	2000-008782	4S	13E	9

List additional claims on Form MCF114.

Bureau of Land Management
 Arizona State Office
www.blm.gov/az/

ENTERED
 AUG 30 2017
 BY: 

No. of Claims*: 32	x \$155 =	4960.00
Check No: 1035	Init. ERG	
Receipt No.: 3964462		
For BLM Use Only		

* \$155 per lode mining claim, mill site, or tunnel site; and \$155 for each 20 acres or portion thereof for each placer mining claim.

Form: MCF112
 Revised July 2014

SUPPLEMENTAL ATTACHMENT

May be used with the following forms for listing additional mining claims:

Check One.

- Affidavit of Performance of Annual Work
- Maintenance Fee Payment
- Notice of Intent to Hold Mining Claims
- Notice of Non-Liability for Labor and Materials Furnished
- Quit claim Deed

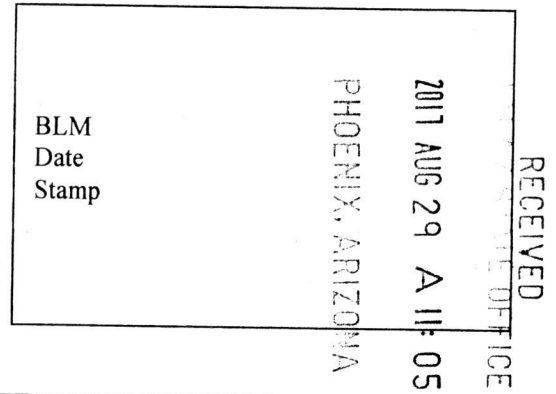

LINE NO.	AMC NUMBER	CLAIM/SITE NAME	COUNTY RECORDER DATA (If available)	TWP	RNG	SEC
11	353338	KELVIN PROSPECT #11	2000-008783	4S	13E	9
12	353339	KELVIN PROSPECT #12	2000-008784	4S	13E	9
13	353340	KELVIN PROSPECT #13	2000-008785	4S	13E	9
14	353341	KELVIN PROSPECT #14	2000-008786	4S	13E	9
15	353342	KELVIN PROSPECT #15	2000-008787	4S	13E	9
16	353343	KELVIN PROSPECT #16	2000-008788	4S	13E	9
17	353344	KELVIN PROSPECT #17	2000-008789	4S	13E	9
18	353345	KELVIN PROSPECT #18	2000-008790	4S	13E	9
19	353346	KELVIN PROSPECT #19	2000-008791	4S	13E	9
20	353347	KELVIN PROSPECT #20	2000-008792	4S	13E	9
21	385778	KELVIN PROSPECT #21	2007-086862	4S	13E	9
22	385779	KELVIN PROSPECT #22	2007-086863	4S	13E	9
23	385780	KELVIN PROSPECT #23	2007-086864	4S	13E	9
24	389912	KELVIN PROSPECT #24	2008-016282	4S	13E	9
25	389913	KELVIN PROSPECT #25	2008-016283	4S	13E	9
26	389914	KELVIN PROSPECT #26	2008-016284	4S	13E	9
27	419568	KELVIN PROSPECT #27	2012-102886	4S	13E	9
28	419569	KELVIN PROSPECT #28	2012-102887	4S	13E	9
29	419570	KELVIN PROSPECT #29	2012-102888	4S	13E	9

Form MCF114
Revised July 2014

EXHIBIT "A"
KELVIN COPPER PROJECT

<u>Claim Name</u>	<u>Pinal County Fee Number</u>	<u>BLM (AMC) #</u>
KELVIN PROSPECT #1	2000-008773	353328
KELVIN PROSPECT #2	2000-008774	353329
KELVIN PROSPECT #3	2000-008775	353330
KELVIN PROSPECT #4	2000-008776	353331
KELVIN PROSPECT #5	2000-008777	353332
KELVIN PROSPECT #6	2000-008778	353333
KELVIN PROSPECT #7	2000-008779	353334
KELVIN PROSPECT #8	2000-008780	353335
KELVIN PROSPECT #9	2000-008781	353336
KELVIN PROSPECT #10	2000-008782	353337
KELVIN PROSPECT #11	2000-008783	353338
KELVIN PROSPECT #12	2000-008784	353339
KELVIN PROSPECT #13	2000-008785	353340
KELVIN PROSPECT #14	2000-008786	353341
KELVIN PROSPECT #15	2000-008787	353342
KELVIN PROSPECT #16	2000-008788	353343
KELVIN PROSPECT #17	2000-008789	353344
KELVIN PROSPECT #18	2000-008790	353345
KELVIN PROSPECT #19	2000-008791	353346
KELVIN PROSPECT #20	2000-008792	353347
KELVIN PROSPECT #21	2007-086862	385778
KELVIN PROSPECT #22	2007-086863	385779
KELVIN PROSPECT #23	2007-086864	385780
KELVIN PROSPECT #24	2008-016282	389912
KELVIN PROSPECT #25	2008-016283	389913
KELVIN PROSPECT #26	2008-016284	389914
KELVIN PROSPECT #27	2012-102886	419568
KELVIN PROSPECT #28	2012-102887	419569
KELVIN PROSPECT #29	2012-102888	419570
KELVIN PROSPECT #30	2012-102889	419571
KELVIN PROSPECT #31	2012-102890	419572
KELVIN PROSPECT #32	2012-102891	419573

2011 AUG 29 A 11:05

RECEIVED
MINERAL STATE OFFICE

PHOENIX, ARIZONA

United States Department of the Interior
Bureau of Land Management
 DIV OF LANDS, MINRLS & ENERGY
 ONE N CENTRAL AVE
 PHOENIX, AZ 85004 -4427
 Phone: 602-417-9200

Receipt

No: 3964462

Transaction #: 4074333	
Date of Transaction: 08/29/2017	
CUSTOMER:	
CENTURY COPPER LLC 1087 S OAK CT GILBERT, AZ 85233-8107 US	

LINE #	QTY	DESCRIPTION	REMARKS	UNIT PRICE	TOTAL
1	1.00	LOCATABLE MINERALS / MINING CLAIMS- NOT NEW-UNADJUD, ONE AUTH NO. ONLY / MINING CLAIM MONEY RECEIVED CASES: AMC353328/\$4960.00	2018 MAINT (32)	- n/a -	4960.00
TOTAL:					\$4,960.00

PAYMENT INFORMATION					
1	AMOUNT:	4960.00	POSTMARKED:	N/A	
	TYPE:	CHECK	RECEIVED:	08/29/2017	
	CHECK NO:	1035			
	NAME:	CENTURY COPPER LLC 1087 S OAK CT GILBERT AZ 85233-8107 US			

REMARKS

This receipt was generated by the automated BLM Collections and Billing System and is a paper representation of a portion of the official electronic record contained therein.

353328
 385778
 389912
 419568

MAINTENANCE FEE PAYMENT

Claimant Name: CENTURY COPPER LLC
 Address: 1087 S. OAK CT.
 City: GILBERT State: AZ Zip: 85233
 Telephone: 480-747-8475
 E-mail address: rioazul7@msn.com

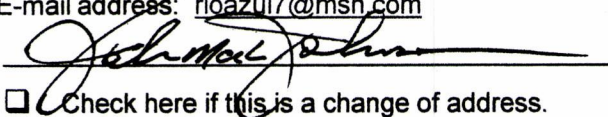

Check here if this is a change of address.

RECEIVED
 BLM AZ STATE OFFICE
 2016 AUG 16 A 9:58
 PHOENIX, ARIZONA
 BLM
 Date
 Stamp

LINE NO.	AMC NUMBER	CLAIM/SITE NAME	COUNTY RECORDER DATA (If available)	TWP	RNG	SEC
1	353328	Kelvin Prospect #1	2000-008773	4S	13E	8
2	353329	Kelvin Prospect #2	2000-008774	4S	13E	8
3	353330	Kelvin Prospect #3	2000-008775	4S	13E	8
4	353331	Kelvin Prospect #4	2000-008776	4S	13E	8
5	353332	Kelvin Prospect #5	2000-008777	4S	13E	8
6	353333	Kelvin Prospect #6	2000-008778	4S	13E	8
7	353334	Kelvin Prospect #7	2000-008779	4S	13E	17
8	353335	Kelvin Prospect #8	2000-008780	4S	13E	17
9	353336	Kelvin Prospect #9	2000-008781	4S	13E	9
10	353337	Kelvin Prospect #10	2000-008782	4S	13E	9

List additional claims on Form MCF114.

Bureau of Land Management
Arizona State Office
www.blm.gov/az/

No. of Claims*: 32 x \$155 = \$4960
 Check No: 1032 Init. JMC
 Receipt No.: 3631756
For BLM Use Only

* \$155 per lode mining claim, mill site, or tunnel site; and \$155 for each 20 acres or portion thereof for each placer mining claim.

Form: MCF112
 Revised July 2014

SUPPLEMENTAL ATTACHMENT

May be used with the following forms for listing additional mining claims:

Check One.

- Affidavit of Performance of Annual Work
- Maintenance Fee Payment
- Notice of Intent to Hold Mining Claims
- Notice of Non-Liability for Labor and Materials Furnished
- Quit claim Deed

RECEIVED
 BLM AZ STATE OFFICE
 2016 AUG 16 A 9:59
 PHOENIX, ARIZONA
 BLM
 Date
 Stamp

LINE NO.	AMC NUMBER	CLAIM/SITE NAME	COUNTY RECORDER DATA (If available)	TWP	RNG	SEC
11	353338	Kelvin Prospect # 11	2000-008783	4S	13E	9
12	353339	Kelvin Prospect #12	2000-008784	4S	13E	9
13	353340	Kelvin Prospect #13	2000-008785	4S	13E	9
14	353341	Kelvin Prospect #14	2000-008786	4S	13E	9
15	353342	Kelvin Prospect #15	2000-008787	4S	13E	9
16	353343	Kelvin Prospect #16	2000-008788	4S	13E	9
17	353344	Kelvin Prospect #17	2000-008789	4S	13E	9
18	353345	Kelvin Prospect #18	2000-008790	4S	13E	9
19	353346	Kelvin Prospect #19	2000-008791	4S	13E	9
20	353347	Kelvin Prospect #20	2000-008792	4S	13E	9
21	385778	Kelvin Prospect #21	2007-086862	4S	13E	9
22	385779	Kelvin Prospect #22	2007-086863	4S	13E	9
23	385780	Kelvin Prospect #23	2007-086864	4S	13E	9
24	389912	Kelvin Prospect #24	2008-016282	4S	13E	9
25	389913	Kelvin Prospect #25	2008-016283	4S	13E	9
26	389914	Kelvin Prospect #26	2008-016284	4S	13E	9
27	419568	Kelvin Prospect #27	2012-102886	4S	13E	9
28	419569	Kelvin Prospect #28	2012-102887	4S	13E	9
29	419570	Kelvin Prospect #29	2012-102888	4S	13E	9
30	419571	Kelvin Prospect #30	2012-102889	4S	13E	9
31	419572	Kelvin Prospect #31	2012-102890	4S	13E	9
32	419573	Kelvin Prospect #32	2012-102891	4S	13E	8 & 9

EXHIBIT "A"
KELVIN COPPER PROJECT

<u>Claim Name</u>	<u>Pinal County Fee Number</u>	<u>BLM (AMC) #</u>
KELVIN PROSPECT #1	2000-008773	353328
KELVIN PROSPECT #2	2000-008774	353329
KELVIN PROSPECT #3	2000-008775	353330
KELVIN PROSPECT #4	2000-008776	353331
KELVIN PROSPECT #5	2000-008777	353332
KELVIN PROSPECT #6	2000-008778	353333
KELVIN PROSPECT #7	2000-008779	353334
KELVIN PROSPECT #8	2000-008780	353335
KELVIN PROSPECT #9	2000-008781	353336
KELVIN PROSPECT #10	2000-008782	353337
KELVIN PROSPECT #11	2000-008783	353338
KELVIN PROSPECT #12	2000-008784	353339
KELVIN PROSPECT #13	2000-008785	353340
KELVIN PROSPECT #14	2000-008786	353341
KELVIN PROSPECT #15	2000-008787	353342
KELVIN PROSPECT #16	2000-008788	353343
KELVIN PROSPECT #17	2000-008789	353344
KELVIN PROSPECT #18	2000-008790	353345
KELVIN PROSPECT #19	2000-008791	353346
KELVIN PROSPECT #20	2000-008792	353347
KELVIN PROSPECT #21	2007-086862	385778
KELVIN PROSPECT #22	2007-086863	385779
KELVIN PROSPECT #23	2007-086864	385780
KELVIN PROSPECT #24	2008-016282	389912
KELVIN PROSPECT #25	2008-016283	389913
KELVIN PROSPECT #26	2008-016284	389914
KELVIN PROSPECT #27	2012-102886	419568
KELVIN PROSPECT #28	2012-102887	419569
KELVIN PROSPECT #29	2012-102888	419570
KELVIN PROSPECT #30	2012-102889	419571
KELVIN PROSPECT #31	2012-102890	419572
KELVIN PROSPECT #32	2012-102891	419573

RECEIVED
BLM AZ STATE OFFICE

**United States Department of the Interior
Bureau of Land Management**
DIV OF LANDS, MINRLS & ENERGY
ONE N CENTRAL AVE
PHOENIX, AZ 85004 -4427
Phone: 602-417-9200

Receipt

No: 3631756

Transaction #: 3735558	
Date of Transaction: 08/16/2016	
CUSTOMER:	
CENTURY COPPER LLC 1087 S OAK CT GILBERT, AZ 85233-8107 US	

LINE #	QTY	DESCRIPTION	REMARKS	UNIT PRICE	TOTAL
1	1.00	LOCATABLE MINERALS / MINING CLAIMS- NOT NEW-UNADJUD, ONE AUTH NO. ONLY / MINING CLAIM MONEY RECEIVED CASES: AMC353328/\$4960.00	MAINT 2016/32	- n/a -	4960.00
TOTAL:					\$4,960.00

PAYMENT INFORMATION			
1	AMOUNT:	4960.00	POSTMARKED: N/A
	TYPE:	CHECK	RECEIVED: 08/16/2016
	CHECK NO:	1032	
	NAME:	CENTURY COPPER LLC 1087 S OAK CT GILBERT AZ 85233-8107 US	

REMARKS

This receipt was generated by the automated BLM Collections and Billing System and is a paper representation of a portion of the official electronic record contained therein.

ENTERED
AUG 18 2016
BY: *[Signature]*

353328
 385778
 389912
 419568

MAINTENANCE FEE PAYMENT

Claimant Name: CENTURY COPPER LLC
 Address: 1087 S. Oak Ct.
 City: Gilbert State: AZ Zip: 85233
 Telephone: 480-747-8475
 E-mail address: rioazu17@msn.com
 Signature: *[Handwritten Signature]*

RECEIVED
 BLM AZ STATE OFFICE
 PHOENIX, ARIZONA
 2015 AUG 26 A 10:47
 BLM Date Stamp

Check here if this is a change of address.

LINE NO.	AMC NUMBER	CLAIM/SITE NAME	COUNTY RECORDER DATA (If available)	TWP	RNG	SEC
1	353328	Kelvin Prospect #1	2000-008773	4S	13E	8
2	353329	Kelvin Prospect #2	2000-008774	4S	13E	8
3	353330	Kelvin Prospect #3	2000-008775	4S	13E	8
4	353331	Kelvin Prospect #4	2000-008776	4S	13E	8
5	353332	Kelvin Prospect #5	2000-008777	4S	13E	8
6	353333	Kelvin Prospect #6	2000-008778	4S	13E	8
7	353334	Kelvin Prospect #7	2000-008779	4S	13E	17
8	353335	Kelvin Prospect #8	2000-008780	4S	13E	17
9	353336	Kelvin Prospect #9	2000-008781	4S	13E	9
10	353337	Kelvin Prospect #10	2000-008782	4S	13E	9

List additional claims on Form MCF114.

No. of Claims*: 32 x \$155 = \$4960
 Check No: 1028 Init. ELG
 Receipt No.: 3377054
 For BLM Use Only

Bureau of Land Management
Arizona State Office
www.blm.gov/az/

* \$155 per lode mining claim, mill site, or tunnel site; and \$155 for each 20 acres or portion thereof for each placer mining claim.

Form: MCF112
 Revised July 2014

ENTERED
 AUG 27 2015
 BY: IC

This form is available from the **Arizona Geological Survey** and may be reproduced.

SUPPLEMENTAL ATTACHMENT

May be used with the following forms for listing additional mining claims:

Check One.

- Affidavit of Performance of Annual Work
- Maintenance Fee Payment
- Notice of Intent to Hold Mining Claims
- Notice of Non-Liability for Labor and Materials Furnished
- Quit claim Deed

BLM
Date
Stamp

RECEIVED
DIVISION OF MINING
2015 AUG 26 A 10:47
PHOENIX, ARIZONA

LINE NO.	AMC NUMBER	CLAIM/SITE NAME	COUNTY RECORDER DATA (If available)	TWP	RNG	SEC
11	353338	Kelvin Prospect # 11	2000-008783	4S	13E	9
12	353339	Kelvin Prospect #12	2000-008784	4S	13E	9
13	353340	Kelvin Prospect #13	2000-008785	4S	13E	9
14	353341	Kelvin Prospect #14	2000-008786	4S	13E	9
15	353342	Kelvin Prospect #15	2000-008787	4S	13E	9
16	353343	Kelvin Prospect #16	2000-008788	4S	13E	9
17	353344	Kelvin Prospect #17	2000-008789	4S	13E	9
18	353345	Kelvin Prospect #18	2000-008790	4S	13E	9
19	353346	Kelvin Prospect #19	2000-008791	4S	13E	9
20	353347	Kelvin Prospect #20	2000-008792	4S	13E	9
21	385778	Kelvin Prospect #21	2007-086862	4S	13E	9
22	385779	Kelvin Prospect #22	2007-086863	4S	13E	9
23	385780	Kelvin Prospect #23	2007-086864	4S	13E	9
24	389912	Kelvin Prospect #24	2008-016282	4S	13E	9
25	389913	Kelvin Prospect #25	2008-016283	4S	13E	9
26	389914	Kelvin Prospect #26	2008-016284	4S	13E	9
27	419568	Kelvin Prospect #27	2012-102886	4S	13E	9
28	419569	Kelvin Prospect #28	2012-102887	4S	13E	9
29	419570	Kelvin Prospect #29	2012-102888	4S	13E	9
30	419571	Kelvin Prospect #30	2012-102889	4S	13E	9
31	419572	Kelvin Prospect #31	2012-102890	4S	13E	9
32	419573	Kelvin Prospect #32	2012-102891	4S	13E	8 & 9

EXHIBIT "A"
KELVIN COPPER PROJECT

<u>Claim Name</u>	<u>Pinal County Fee Number</u>	<u>BLM (AMC) #</u>
KELVIN PROSPECT #1	2000-008773	353328
KELVIN PROSPECT #2	2000-008774	353329
KELVIN PROSPECT #3	2000-008775	353330
KELVIN PROSPECT #4	2000-008776	353331
KELVIN PROSPECT #5	2000-008777	353332
KELVIN PROSPECT #6	2000-008778	353333
KELVIN PROSPECT #7	2000-008779	353334
KELVIN PROSPECT #8	2000-008780	353335
KELVIN PROSPECT #9	2000-008781	353336
KELVIN PROSPECT #10	2000-008782	353337
KELVIN PROSPECT #11	2000-008783	353338
KELVIN PROSPECT #12	2000-008784	353339
KELVIN PROSPECT #13	2000-008785	353340
KELVIN PROSPECT #14	2000-008786	353341
KELVIN PROSPECT #15	2000-008787	353342
KELVIN PROSPECT #16	2000-008788	353343
KELVIN PROSPECT #17	2000-008789	353344
KELVIN PROSPECT #18	2000-008790	353345
KELVIN PROSPECT #19	2000-008791	353346
KELVIN PROSPECT #20	2000-008792	353347
KELVIN PROSPECT #21	2007-086862	385778
KELVIN PROSPECT #22	2007-086863	385779
KELVIN PROSPECT #23	2007-086864	385780
KELVIN PROSPECT #24	2008-016282	389912
KELVIN PROSPECT #25	2008-016283	389913
KELVIN PROSPECT #26	2008-016284	389914
KELVIN PROSPECT #27	2012-102886	419568
KELVIN PROSPECT #28	2012-102887	419569
KELVIN PROSPECT #29	2012-102888	419570
KELVIN PROSPECT #30	2012-102889	419571
KELVIN PROSPECT #31	2012-102890	419572
KELVIN PROSPECT #32	2012-102891	419573

PHOENIX, ARIZONA

2015 AUG 26 A 10:47

RECEIVED
BLM STATE OFFICE

United States Department of the Interior
Bureau of Land Management
 LANDS/RECREATION & PLANNING
 ONE N CENTRAL AVE
 PHOENIX, AZ 85004 -2203
 Phone: 602-417-9200

Receipt

No: 3377054

Transaction #: 3475301	
Date of Transaction: 08/26/2015	
CUSTOMER:	
CENTURY COPPER LLC 1087 S OAK CT GILBERT, AZ 85233-8107 US	

LINE #	QTY	DESCRIPTION	REMARKS	UNIT PRICE	TOTAL
1	1.00	LOCATABLE MINERALS / MINING CLAIMS- NOT NEW-UNADJUD, ONE AUTH NO. ONLY / MINING CLAIM MONEY RECEIVED CASES: AMC353328/\$4960.00	2016 MAINT (32)	- n/a -	4960.00
TOTAL:					\$4,960.00

PAYMENT INFORMATION			
1	AMOUNT:	4960.00	POSTMARKED: N/A
	TYPE:	CHECK	RECEIVED: 08/26/2015
	CHECK NO:	1028	
	NAME:	CENTURY COPPER LLC 1087 S OAK CT GILBERT AZ 85233-8107 US	

REMARKS

This receipt was generated by the automated BLM Collections and Billing System and is a paper representation of a portion of the official electronic record contained therein.

ENTERED
 AUG 27 2015
 BY: 12

AMC 353328
 385778
 389912
 419568
 405349
 410166
 425392

MAINTENANCE FEE PAYMENT

Claimant Name: Calaz Partners, L. P.
 Address: 6346 Brockton Avenue
 City: Riverside State: CA Zip: 92506
 Telephone: 951-347-0477
 E-mail address: ptmkendallscott@gmail.com
 Signature: [Handwritten Signature]
 Check here if this is a change of address.

RECEIVED
 MAZ STATE OFFICE
 2014 AUG 13 A 10: 11
 PHOENIX, ARIZONA
 BLM
 Date
 Stamp

LINE NO.	AMC NUMBER	CLAIM/SITE NAME	COUNTY RECORDER DATA (If available)	TWP	RNG	SEC
1	353328	Kelvin Prospect #1	2000-008773	4S	13E	8
2	353329	Kelvin Prospect #2	2000-008774	4S	13E	8
3	353330	Kelvin Prospect #3	2000-008775	4S	13E	8
4	353331	Kelvin Prospect #4	2000-008776	4S	13E	8
5	353332	Kelvin Prospect #5	2000-008777	4S	13E	8
6	353333	Kelvin Prospect #6	2000-008778	4S	13E	8
7	353334	Kelvin Prospect #7	2000-008779	4S	13E	17
8	353335	Kelvin Prospect #8	2000-008780	4S	13E	17
9	353336	Kelvin Prospect #9	2000-008781	4S	13E	9
10	353337	Kelvin Prospect #10	2000-008782	4S	13E	9

List additional claims on Form MCF114.

**Bureau of Land Management
 Arizona State Office**

No. of Claims: 32 x \$155 = 4960⁰⁰
 Check No: 7308506028 dit. 5C
 Receipt No.: 3100064
 For BLM Use Only

Form: MCF112
 Revised July 2009

This form is available from the **Arizona Department of Mines and Mineral Resources** and may be reproduced.

ENTERED
 AUG 14 2014
 BY: RAM

clsc

SUPPLEMENTAL ATTACHMENT

May be used with the following forms for listing additional mining claims:
Check One.

- D Affidavit of Performance of Annual Work
- X Maintenance Fee Payment
- D Notice of Intent to Hold Mining Claims
- D Notice of Non-Liability for Labor and Materials Furnished

RECEIVED
M AZ STATE OFFICE
2014 AUG 13 A 10: 11
PHOENIX, ARIZONA

BLM
Date
Stamp

LINE NO.	AMC NUMBER	CLAIM/SITE NAME	COUNTY RECORDER DATA (If available)	TWP	RNG	SEC
11	353338	Kelvin Prospect #11	2000-008783	4S	13E	9
12	353339	Kelvin Prospect #12	2000-008784	4S	13E	9
13	353340	Kelvin Prospect #13	2000-008785	4S	13E	9
14	353341	Kelvin Prospect #14	2000-008786	4S	13E	9
15	353342	Kelvin Prospect #15	2000-008787	4S	13E	9
16	353343	Kelvin Prospect #16	2000-008788	4S	13E	9
17	353344	Kelvin Prospect #17	2000-008789	4S	13E	9
18	353345	Kelvin Prospect #18	2000-008790	4S	13E	9
19	353346	Kelvin Prospect #19	2000-008791	4S	13E	9
20	353347	Kelvin Prospect #20	2000-008792	4S	13E	9
21	385778	Kelvin Prospect #21	2007-086862	4S	13E	9
22	385779	Kelvin Prospect #22	2007-086863	4S	13E	9
23	385780	Kelvin Prospect #23	2007-086864	4S	13E	9
24	389912	Kelvin Prospect #24	2008-016282	4S	13E	9
25	389913	Kelvin Prospect #25	2008-016283	4S	13E	9
26	389914	Kelvin Prospect #26	2008-016284	4S	13E	9
27	419568	Kelvin Prospect #27	2012-102886	4S	13E	9
28	419569	Kelvin Prospect #28	2012-102887	4S	13E	9
29	419570	Kelvin Prospect #29	2012-102888	4S	13E	9
30	419571	Kelvin Prospect #30	2012-102889	4S	13E	9
31	419572	Kelvin Prospect #31	2012-102890	4S	13E	9
32	419573	Kelvin Prospect #32	2012-102891	4S	13E	8 & 9

1
1
1
1
1

22/60

EXHIBIT "A"
KELVIN COPPER PROJECT

<u>Claim Name</u>	<u>Pinal County Fee Number</u>	<u>BLM (AMC) #</u>
KELVIN PROSPECT #1	2000-008773	353328
KELVIN PROSPECT #2	2000-008774	353329
KELVIN PROSPECT #3	2000-008775	353330
KELVIN PROSPECT #4	2000-008776	353331
KELVIN PROSPECT #5	2000-008777	353332
KELVIN PROSPECT #6	2000-008778	353333
KELVIN PROSPECT #7	2000-008779	353334
KELVIN PROSPECT #8	2000-008780	353335
KELVIN PROSPECT #9	2000-008781	353336
KELVIN PROSPECT #10	2000-008782	353337
KELVIN PROSPECT #11	2000-008783	353338
KELVIN PROSPECT #12	2000-008784	353339
KELVIN PROSPECT #13	2000-008785	353340
KELVIN PROSPECT #14	2000-008786	353341
KELVIN PROSPECT #15	2000-008787	353342
KELVIN PROSPECT #16	2000-008788	353343
KELVIN PROSPECT #17	2000-008789	353344
KELVIN PROSPECT #18	2000-008790	353345
KELVIN PROSPECT #19	2000-008791	353346
KELVIN PROSPECT #20	2000-008792	353347
KELVIN PROSPECT #21	2007-086862	385778
KELVIN PROSPECT #22	2007-086863	385779
KELVIN PROSPECT #23	2007-086864	385780
KELVIN PROSPECT #24	2008-016282	389912
KELVIN PROSPECT #25	2008-016283	389913
KELVIN PROSPECT #26	2008-016284	389914
KELVIN PROSPECT #27	2012-102886	419568
KELVIN PROSPECT #28	2012-102887	419569
KELVIN PROSPECT #29	2012-102888	419570
KELVIN PROSPECT #30	2012-102889	419571
KELVIN PROSPECT #31	2012-102890	419572
KELVIN PROSPECT #32	2012-102891	419573

RECEIVED
 M AZ STATE OFFICE
 168201-102891
 2014 AUG 13 A 10:15
 PHOENIX, ARIZONA

United States Department of the Interior
Bureau of Land Management
 LANDS/RECREATION & PLANNING
 ONE N CENTRAL AVE
 PHOENIX, AZ 85004 -2203
 Phone: 602-417-9200

ENTERED
 AUG 14 2014
 BY: *Ram*

Receipt

No: 3100064

Transaction #: 3191605	
Date of Transaction: 08/13/2014	
CUSTOMER:	
KENDAL SCOTT LLC 6346 BROCKTON AVE RIVERSIDE, CA 92506-2032 US	

LINE #	QTY	DESCRIPTION	REMARKS	UNIT PRICE	TOTAL
1	1.00	LOCATABLE MINERALS / MINING CLAIMS- NOT NEW-UNADJUD, ONE AUTH NO. ONLY / MINING CLAIM MONEY RECEIVED CASES: AMC353328/\$4960.00	MAINT (32) 2015	- n/a -	4960.00
TOTAL:					\$4,960.00

PAYMENT INFORMATION			
1	AMOUNT:	4960.00	POSTMARKED: N/A
	TYPE:	CHECK	RECEIVED: 08/13/2014
	CHECK NO:	7208506028	
	NAME:	CALAS PARTNERS LP 6346 BROCKTON AVE RIVERSIDE CA 92506-2032 US	

REMARKS

This receipt was generated by the automated BLM Collections and Billing System and is a paper representation of a portion of the official electronic record contained therein.

MAINTENANCE FEE PAYMENT

Claimant Name: CalAz Partners L.P.
 Address: 6346 Brockton Avenue
 City: Riverside State: CA Zip: 92506
 Telephone: (951) 347-0477
 E-mail address: ptmkendallscott@gmail.com
 Signature: _____

Check here if this is a change of address.

RECEIVED
 CALIFORNIA STATE OFFICE
 2014 AUG 13 A 10: 23
 PHOENIX, ARIZONA
 BLM
 Date
 Stamp

LINE NO.	AMC NUMBER	CLAIM/SITE NAME	COUNTY RECORDER DATA (If available)	TWP	RNG	SEC
1	405349	Gold & Copper	2010-070725	23N	17W	29
2	405350	Gold & Copper 1	2010-070726	23N	17W	29
3	405351	Rico I	2010-070727	23N	17W	29
4	405352	Rico II	2010-070728	23N	17W	29
5	405353	Rico III	2010-070729	23N	17W	29,30
6	410166	COD South	2011-040389	22N	17W	3,4,33,34
7	410167	IXL-1	2011-039985	22N	17W	33
8	410168	IXL-2	2011-039986	23N	17W	33
9	410169	IXL-3	2011-039987	23N	17W	33
10	410170	Jayne COD	2011-039988	23N	17W	28,33

List additional claims on Form MCF114.

No. of Claims: 21 x \$155 = 3255.
 Check No: 720850676101 SC
 Receipt No.: 310091
 For BLM Use Only

Bureau of Land Management
 Arizona State Office
 www.blm.gov/az/

Form: MCF112
 Revised July 2009

This form is available from the Arizona Department of Mines and Mineral Resources and may be reproduced.

ENTERED
 AUG 14 2014
 BY: RAM

10/32

SUPPLEMENTAL ATTACHMENT

May be used with the following forms for listing additional mining claims:
Check One.

- Affidavit of Performance of Annual Work
- Maintenance Fee Payment
- Notice of Intent to Hold Mining Claims
- Notice of Non-Liability for Labor and Materials Furnished

BLM
Date
Stamp

RECEIVED
PHOENIX, ARIZONA
2014 AUG 13 A 10:29
M AZ STATE OFFICE

LINE NO.	AMC NUMBER	CLAIM/SITE NAME	COUNTY RECORDER DATA (If available)	TWP	RANGE	SEC
11	410171	Noon 1 COD	2011-039989	23N	17W	28,29,33
12	410172	Rico	2011-039990	23N	17W	29
13	410173	Reube	2011-039991	23N	17W	28
14	410174	White Eagle 2	2011-039992	23N	17W	28,29
15	410175	White Eagle z	2011-039993	23N	17W	28,29
16	425397	Wire Gold	2013-143525	22N	17W	4,5
17	425396	Shooting Star	2013-043526	22N	17W	4,5
18	425395	Earl	2013-043524	22N	17W	4
19	425394	Bluebell Extension	2013-043521	22N	17W	5
20	425393	Bluebell II	2013-043523	22N	17W	5,32
21	425392	Bluebell I	2013-043522	22N	17W	5

Form MCF114
Revised June 2005

This form is available from the Arizona Department of Mines & Mineral Resources and may be reproduced.

11/50

United States Department of the Interior
Bureau of Land Management
 LANDS/RECREATION & PLANNING
 ONE N CENTRAL AVE
 PHOENIX, AZ 85004 -2203
 Phone: 602-417-9200

ENTERED
 AUG 14 2014
 BY: *RMM*

Receipt

No: 3100091

Transaction #: 3191634	
Date of Transaction: 08/13/2014	
CUSTOMER:	
KENDAL SCOTT LLC 6346 BROCKTON AVE RIVERSIDE, CA 92506-2032 US	

LINE #	QTY	DESCRIPTION	REMARKS	UNIT PRICE	TOTAL
1	1.00	LOCATABLE MINERALS / MINING CLAIMS- NOT NEW-UNADJUD, ONE AUTH NO. ONLY / MINING CLAIM MONEY RECEIVED CASES: AMC405349/\$3255.00	MAINT (21) 2015	- n/a -	3255.00
TOTAL:					\$3,255.00

PAYMENT INFORMATION					
1	AMOUNT:	3255.00	POSTMARKED:	N/A	
	TYPE:	CHECK	RECEIVED:	08/13/2014	
	CHECK NO:	7208506026			
	NAME:	CALAZ PARTNERS LP 6346 BROCKTON AVE RIVERSIDE CA 92506-2032 US			

REMARKS

This receipt was generated by the automated BLM Collections and Billing System and is a paper representation of a portion of the official electronic record contained therein.

353328
 385778
 389912
 419568

MAINTENANCE FEE PAYMENT

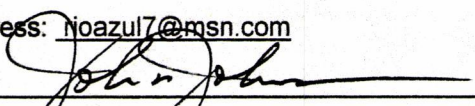
Claimant Name: Century Copper LLC
 Address: 1087 S. Oak Ct.
 City: Gilbert State: AZ Zip: 85233
 Telephone: 480-747-8475
 E-mail address: noazul7@msn.com
 Signature: 
 Check here if this is a change of address.

RECEIVED
 BLM AZ STATE OFFICE
 2013 AUG 28 A 9:29
 PHOENIX, ARIZONA
 BLM
 Date
 Stamp

LINE NO.	AMC NUMBER	CLAIM/SITE NAME	COUNTY RECORDER DATA (If available)	TWP	RNG	SEC
1	353328	Kelvin Prospect #1	2000-008773	4S	13E	8
2	353329	Kelvin Prospect #2	2000-008774	4S	13E	8
3	353330	Kelvin Prospect #3	2000-008775	4S	13E	8
4	353331	Kelvin Prospect #4	2000-008776	4S	13E	8
5	353332	Kelvin Prospect #5	2000-008777	4S	13E	8
6	353333	Kelvin Prospect #6	2000-008778	4S	13E	8
7	353334	Kelvin Prospect #7	2000-008779	4S	13E	17
8	353335	Kelvin Prospect #8	2000-008780	4S	13E	17
9	353336	Kelvin Prospect #9	2000-008781	4S	13E	9
10	353337	Kelvin Prospect #10	2000-008782	4S	13E	9

List additional claims on Form MCF114.

No. of Claims: 32 x \$140 = 4480
 Check No: 1011 Init. NCH
 Receipt No.: 2867080
 For BLM Use Only

Bureau of Land Management
Arizona State Office
www.blm.gov/az/

Form: MCF112
 Revised July 2009

This form is available from the **Arizona Department of Mines and Mineral Resources** and may be reproduced.

ENTERED
 SEP - 8 2013
 BY: 

SUPPLEMENTAL ATTACHMENT

May be used with the following forms for listing additional mining claims:

Check One.

- Affidavit of Performance of Annual Work
- Maintenance Fee Payment
- Notice of Intent to Hold Mining Claims
- Notice of Non-Liability for Labor and Materials Furnished

BLM
Date
Stamp

RECEIVED
BLM AZ STATE OFFICE
2013 AUG 28 A 9:29
PHOENIX, ARIZONA

LINE NO.	AMC NUMBER	CLAIM/SITE NAME	COUNTY RECORDER DATA (If available)	TWP	RNG	SEC
11	353338	Kelvin Prospect #11	2000-008783	4S	13E	9
12	353339	Kelvin Prospect #12	2000-008784	4S	13E	9
13	353340	Kelvin Prospect #13	2000-008785	4S	13E	9
14	353341	Kelvin Prospect #14	2000-008786	4S	13E	9
15	353342	Kelvin Prospect #15	2000-008787	4S	13E	9
16	353343	Kelvin Prospect #16	2000-008788	4S	13E	9
17	353344	Kelvin Prospect #17	2000-008789	4S	13E	9
18	353345	Kelvin Prospect #18	2000-008790	4S	13E	9
19	353346	Kelvin Prospect #19	2000-008791	4S	13E	9
20	353347	Kelvin Prospect #20	2000-008792	4S	13E	9
21	385778	Kelvin Prospect #21	2007-086862	4S	13E	9
22	385779	Kelvin Prospect #22	2007-086863	4S	13E	9
23	385780	Kelvin Prospect #23	2007-086864	4S	13E	9
24	389912	Kelvin Prospect #24	2008-016282	4S	13E	9
25	389913	Kelvin Prospect #25	2008-016283	4S	13E	9
26	389914	Kelvin Prospect #26	2008-016284	4S	13E	9
27	419568	Kelvin Prospect #27	2012-102886	4S	13E	9
28	419569	Kelvin Prospect #28	2012-102887	4S	13E	9
29	419570	Kelvin Prospect #29	2012-102888	4S	13E	9
30	419571	Kelvin Prospect #30	2012-102889	4S	13E	9
31	419572	Kelvin Prospect #31	2012-102890	4S	13E	9
32	419573	Kelvin Prospect #32	2012-102891	4S	13E	8 & 9

Kelvin Prospect Mining Claims Exhibit

<u>Claim Name</u>	<u>Pinal County Fee Number</u>	<u>BLM (AMC) #</u>
KELVIN PROSPECT #1	2000-008773	353328
KELVIN PROSPECT #2	2000-008774	353329
KELVIN PROSPECT #3	2000-008775	353330
KELVIN PROSPECT #4	2000-008776	353331
KELVIN PROSPECT #5	2000-008777	353332
KELVIN PROSPECT #6	2000-008778	353333
KELVIN PROSPECT #7	2000-008779	353334
KELVIN PROSPECT #8	2000-008780	353335
KELVIN PROSPECT #9	2000-008781	353336
KELVIN PROSPECT #10	2000-008782	353337
KELVIN PROSPECT #11	2000-008783	353338
KELVIN PROSPECT #12	2000-008784	353339
KELVIN PROSPECT #13	2000-008785	353340
KELVIN PROSPECT #14	2000-008786	353341
KELVIN PROSPECT #15	2000-008787	353342
KELVIN PROSPECT #16	2000-008788	353343
KELVIN PROSPECT #17	2000-008789	353344
KELVIN PROSPECT #18	2000-008790	353345
KELVIN PROSPECT #19	2000-008791	353346
KELVIN PROSPECT #20	2000-008792	353347
KELVIN PROSPECT #21	2007-086862	385778
KELVIN PROSPECT #22	2007-086863	385779
KELVIN PROSPECT #23	2007-086864	385780
KELVIN PROSPECT #24	2008-016282	389912
KELVIN PROSPECT #25	2008-016283	389913
KELVIN PROSPECT #26	2008-016284	389914
KELVIN PROSPECT #27	2012-102886	419568
KELVIN PROSPECT #28	2012-102887	419569
KELVIN PROSPECT #29	2012-102888	419570
KELVIN PROSPECT #30	2012-102889	419571
KELVIN PROSPECT #31	2012-102890	419572
KELVIN PROSPECT #32	2012 -102891	419573

RECEIVED
 BLM CLAIMS OFFICE
 2013 AUG 28 9:29 AM
 PHOENIX, AZ

**United States Department of the Interior
Bureau of Land Management
LANDS/RECREATION & PLANNING
ONE N CENTRAL AVE
PHOENIX, AZ 85004 -2203
Phone: 602-417-9200**

Receipt

No: 2867086

Transaction #: 2953020	
Date of Transaction: 08/28/2013	
CUSTOMER:	
CENTURY COPPER LLC 1087 S OAK CT GILBERT, AZ 85233-8107 US	

LINE #	QTY	DESCRIPTION	REMARKS	UNIT PRICE	TOTAL
1	1.00	LOCATABLE MINERALS / MINING CLAIMS- NOT NEW-UNADJUD, ONE AUTH NO. ONLY / MINING CLAIM MONEY RECEIVED CASES: AMC353328/\$4480.00	MAINT (32) 2014	- n/a -	4480.00
TOTAL:					\$4,480.00

PAYMENT INFORMATION					
1	AMOUNT:	4480.00	POSTMARKED:	N/A	
	TYPE:	CHECK	RECEIVED:	08/28/2013	
	CHECK NO:	1011			
	NAME:	CENTURY COPPER LLC 1087 S OAK CT GILBERT AZ 85233-8107 US			

REMARKS

This receipt was generated by the automated BLM Collections and Billing System and is a paper representation of a portion of the official electronic record contained therein.

AMC 353328
 AMC 385778
 AMC 389912

MAINTENANCE FEE PAYMENT

Claimant Name: Bonanza Gold Corp
 Address: Columbia Tower, 701 Fifth Avenue,
Office 4263
 City: Seattle State: WA Zip: 98104
 Telephone: 206-262-7461
 E-mail address: craigrussell84@gmail.com
 Signature: *C. Russell*

RECEIVED
 BLM AZ STATE OFFICE
 2012 AUG 17 A 11: 03
 PHOENIX, ARIZONA
 BLM
 Date
 Stamp

Check here if this is a change of address.

LINE NO.	AMC NUMBER	CLAIM/SITE NAME	COUNTY RECORDER DATA (If available)	TWP	RNG	SEC
1	353328	KELVIN PROSPECT 1	2000-008773	4S	13E	8
2	353329	KELVIN PROSPECT 2	2000-008774	4S	13E	8
3	353330	KELVIN PROSPECT 3	2000-008775	4S	13E	8
4	353331	KELVIN PROSPECT 4	2000-008776	4S	13E	8
5	353332	KELVIN PROSPECT 5	2000-008777	4S	13E	8
6	353333	KELVIN PROSPECT 6	2000-008778	4S	13E	8
7	353334	KELVIN PROSPECT 7	2000-008779	4S	13E	17
8	353335	KELVIN PROSPECT 8	2000-008780	4S	13E	17
9	353336	KELVIN PROSPECT 9	2000-008781	4S	13E	9
10	353337	KELVIN PROSPECT 10	2000-008782	4S	13E	9

List additional claims on Form MCF114.

Bureau of Land Management
 Arizona State Office
 www.blm.gov/az/

No. of Claims: 26 x \$140 = \$3,640
 Check No: 1001 Init. AMC
 Receipt No.: 2633332
 For BLM Use Only

Form: MCF112
 Revised July 2009

This form is available from the Arizona Department of Mines and Mineral Resources and may be reproduced.

ENTERED INTO COMPUTER 8/21/2012
 18

SUPPLEMENTAL ATTACHMENT

May be used with the following forms for listing additional mining claims:

Check One.

- Affidavit of Performance of Annual Work
- Maintenance Fee Payment
- Notice of Intent to Hold Mining Claims
- Notice of Non-Liability for Labor and Materials Furnished

RECEIVED
BLM AZ STATE OFFICE
2012 AUG 17 A 11:03
PHOENIX, ARIZONA

BLM
Date
Stamp

LINE NO.	AMC NUMBER	CLAIM/SITE NAME	COUNTY RECORDER DATA (If available)	TWP	RNG	SEC
11	353338	KELVIN PROSPECT 11	2000-008783	4S	13E	9
12	353339	KELVIN PROSPECT 12	2000-008784	4S	13E	9
13	353340	KELVIN PROSPECT 13	2000-008785	4S	13E	9
14	353341	KELVIN PROSPECT 14	2000-008786	4S	13E	9
15	353342	KELVIN PROSPECT 15	2000-008787	4S	13E	9
16	353343	KELVIN PROSPECT 16	2000-008788	4S	13E	9
17	353344	KELVIN PROSPECT 17	2000-008789	4S	13E	9
18	353345	KELVIN PROSPECT 18	2000-008790	4S	13E	9
19	353346	KELVIN PROSPECT 19	2000-008791	4S	13E	9
20	353347	KELVIN PROSPECT 20	2000-008792	4S	13E	9
21	385778	KELVIN PROSPECT 21	2007-086862	4S	13E	9
22	385779	KELVIN PROSPECT 22	2007-086863	4S	13E	9
23	385780	KELVIN PROSPECT 23	2007-086864	4S	13E	9
24	389912	KELVIN PROSPECT 24	2008-016282	4S	13E	9
25	389913	KELVIN PROSPECT 25	2008-016283	4S	13E	9
26	389914	KELVIN PROSPECT 26	2008-016284	4S	13E	9

Form MCF114
Revised June 2005

EXHIBIT "A"

THE KELVIN PROJECT

<u>Claim Name</u>	<u>Pinal County Fee Number</u>	<u>BLM (AMC) #</u>
KELVIN PROSPECT #1	2000-008773	353328
KELVIN PROSPECT #2	2000-008774	353329
KELVIN PROSPECT #3	2000-008775	353330
KELVIN PROSPECT #4	2000-008776	353331
KELVIN PROSPECT #5	2000-008777	353332
KELVIN PROSPECT #6	2000-008778	353333
KELVIN PROSPECT #7	2000-008779	353334
KELVIN PROSPECT #8	2000-008780	353335
KELVIN PROSPECT #9	2000-008781	353336
KELVIN PROSPECT #10	2000-008782	353337
KELVIN PROSPECT #11	2000-008783	353338
KELVIN PROSPECT #12	2000-008784	353339
KELVIN PROSPECT #13	2000-008785	353340
KELVIN PROSPECT #14	2000-008786	353341
KELVIN PROSPECT #15	2000-008787	353342
KELVIN PROSPECT #16	2000-008788	353343
KELVIN PROSPECT #17	2000-008789	353344
KELVIN PROSPECT #18	2000-008790	353345
KELVIN PROSPECT #19	2000-008791	353346
KELVIN PROSPECT #20	2000-008792	353347
KELVIN PROSPECT #21	2007-086862	385778
KELVIN PROSPECT #22	2007-086863	385779
KELVIN PROSPECT #23	2007-086864	385780
KELVIN PROSPECT #24	2008-016282	389912
KELVIN PROSPECT #25	2008-016283	389913
KELVIN PROSPECT #26	2008-016284	389914

RECEIVED
BLM AZ STATE OFFICE
JUL 17 A 11:03
PHOENIX, ARIZONA

**United States Department of the Interior
Bureau of Land Management**

LANDS/RECREATION & PLANNING

ONE N CENTRAL AVE

PHOENIX, AZ 85004 -2203

Phone: 602-417-9200

Receipt

No:

2633332

Transaction #: 2713868	
Date of Transaction: 08/17/2012	
CUSTOMER:	
BONANZA GOLD CORP COLUMBIA TOWER 701 FIFTH AVE OFFICE 4263 SEATTLE, WA 98104 US	

LINE #	QTY	DESCRIPTION	REMARKS	UNIT PRICE	TOTAL
1	1.00	LOCATABLE MINERALS / MINING CLAIMS-NOT NEW-UNADJUD, ONE AUTH NO. ONLY / MINING CLAIM MONEY RECEIVED CASES: AMC353328/\$3640.00	MAINT 2013/26	- n/a -	3640.00
TOTAL:					\$3,640.00

PAYMENT INFORMATION					
1	AMOUNT:	3640.00	POSTMARKED:	N/A	
	TYPE:	CHECK	RECEIVED:	08/17/2012	
	CHECK NO:	1001			
	NAME:	CENTURY COPPER LLC 1087 S OAK CT GILBERT AZ 85233 US			

REMARKS

This receipt was generated by the automated BLM Collections and Billing System and is a paper representation of a portion of the official electronic record contained therein.

AMC 353328
 AMC 385778
 AMC 389912

MAINTENANCE FEE PAYMENT

Claimant Name: Century Copper LLC
 Address: 1087 S. Oak Ct.
 City: Gilbert State: AZ Zip: 85233
 Telephone: 480-632-1886 / 480-747-8475
 E-mail address: rioazut7@msn.com
 Signature: [Signature]

RECEIVED
 MINERAL STATE OFFICE
 2011 AUG 23 A 10:01
 TUCSON, ARIZONA
 BLM
 Date
 Stamp

Check here if this is a change of address.

LINE NO.	AMC NUMBER	CLAIM/SITE NAME	COUNTY RECORDER DATA (If available)	TWP	RNG	SEC
1	353328	Kelvin Prospect 1	2000-008773	45	13E	8
2	353329	Kelvin Prospect 2	2000-008774	45	13E	8
3	353330	Kelvin Prospect 3	2000-008775	45	13E	8
4	353331	Kelvin Prospect 4	2000-008776	45	13E	8
5	353332	Kelvin Prospect 5	2000-008777	45	13E	8
6	353333	Kelvin Prospect 6	2000-008778	45	13E	8
7	353334	Kelvin Prospect 7	2000-008779	45	13E	17
8	353335	Kelvin Prospect 8	2000-008780	45	13E	17
9	353336	Kelvin Prospect 9	2000-008781	45	13E	9
10	353337	Kelvin Prospect 10	2000-008782	45	13E	9

List additional claims on Form MCF114.

No. of Claims: 26 x \$140 = 3640
 Check No: CC Init. SC
 Receipt No.: 2412564
 For BLM Use Only

Bureau of Land Management
 Arizona State Office
 www.blm.gov/az/

AUG 31 2011
 Cm

Form: MCF112
 Revised July 2009

This form is available from the Arizona Department of Mines and Mineral Resources and may be reproduced.

10/60

KELVIN COPPER DEPOSIT

BLM
Claim Index
FEBRUARY 25, 2008

AMC353328	KELVIN PROSPECT #1	CENTURY COPPER LLC
AMC353329	KELVIN PROSPECT #2	"SAME AS ABOVE"
AMC353330	KELVIN PROSPECT #3	"SAME AS ABOVE"
AMC353331	KELVIN PROSPECT #4	"SAME AS ABOVE"
AMC353332	KELVIN PROSPECT #5	"SAME AS ABOVE"
AMC353333	KELVIN PROSPECT #6	"SAME AS ABOVE"
AMC353334	KELVIN PROSPECT #7	"SAME AS ABOVE"
AMC353335	KELVIN PROSPECT #8	"SAME AS ABOVE"
AMC353336	KELVIN PROSPECT #9	"SAME AS ABOVE"
AMC353337	KELVIN PROSPECT #10	"SAME AS ABOVE"
AMC353338	KELVIN PROSPECT #11	"SAME AS ABOVE"
AMC353339	KELVIN PROSPECT #12	"SAME AS ABOVE"
AMC353340	KELVIN PROSPECT #13	"SAME AS ABOVE"
AMC353341	KELVIN PROSPECT #14	"SAME AS ABOVE"
AMC353342	KELVIN PROSPECT #15	"SAME AS ABOVE"
AMC353343	KELVIN PROSPECT #16	"SAME AS ABOVE"
AMC353344	KELVIN PROSPECT #17	"SAME AS ABOVE"
AMC353345	KELVIN PROSPECT #18	"SAME AS ABOVE"
AMC353346	KELVIN PROSPECT #19	"SAME AS ABOVE"
AMC353347	KELVIN PROSPECT #20	"SAME AS ABOVE"
AMC385778	KELVIN PROSPECT #21	"SAME AS ABOVE"
AMC385779	KELVIN PROSPECT #22	"SAME AS ABOVE"
AMC385780	KELVIN PROSPECT #23	"SAME AS ABOVE"
AMC389912	KELVIN PROSPECT #24	"SAME AS ABOVE"
AMC389913	KELVIN PROSPECT #25	"SAME AS ABOVE"
AMC389914	KELVIN PROSPECT #26	"SAME AS ABOVE"

RECEIVED
MAY STATE OFFICE
2011 AUG 23 A 10:01
MILWAUKEE, ARIZONA

United States Department of the Interior
Bureau of Land Management
 LANDS/RECREATION & PLANNING
 ONE N CENTRAL AVE
 PHOENIX, AZ 85004 -2203
 Phone: 602-417-9200

Receipt

No: 2412564

Transaction #: 2487919	
Date of Transaction: 08/23/2011	
CUSTOMER:	
JOHN JOHNSON 1087 S OAK CT GILBERT, AZ 85233-8107 US	

LINE #	QTY	DESCRIPTION	REMARKS	UNIT PRICE	TOTAL
1	1.00	LOCATABLE MINERALS / MINING CLAIMS-NOT NEW-UNADJUD, ONE AUTH NO. ONLY / MINING CLAIM MONEY RECEIVED CASES: AMC353328/\$3640.00	MAINT (26) 2012	- n/a -	3640.00
TOTAL:					\$3,640.00

PAYMENT INFORMATION			
NOTE: Items will appear on credit card statement as "Bureau of Land Mgmt CO".			
1	AMOUNT:	3640.00	POSTMARKED: N/A
	TYPE:	CREDIT CARD	RECEIVED: 08/23/2011
	NAME:	JOHNSON, JOHN 1087 S OAK CT GILBERT AZ 85233-8107 US	
	CARD NO:	XXXXXXXXXXXX2256	AUTH CODE: 018594
	NAME ON CARD:	JOHN M JOHNSON RIO AZUL LLC	
	EXPIRES:	10/2014	
	SIGNATURE:		

REMARKS

This receipt was generated by the automated BLM Collections and Billing System and is a paper representation of a portion of the official electronic record contained therein.

AMC 353328

AMC 385798

AMC 389912

MAINTENANCE FEE PAYMENT

Claimant Name: Century Copper LLC

Address: 1087 S. Oak Ct

City: Gilbert State: AZ Zip: 85233

Telephone: 480-632-1886 / 520-709-0733

E-mail address: riggertul7@msn.com

Signature: [Handwritten Signature]

Check here if this is a change of address.

RECEIVED
BLM AZ STATE OFFICE
PHOENIX, ARIZONA
2010 AUG 17 A 9:27

BLM
Date
Stamp

LINE NO.	AMC NUMBER	CLAIM/SITE NAME	COUNTY RECORDER DATA (If available)	TWP	RNG	SEC
1	353328	Kelvin Prospect 1	2000-008773	4S	13E	8
2	353329	Kelvin Prospect 2	2000-008774	4S	13E	8
3	353330	Kelvin Prospect 3	2000-008775	4S	13E	8
4	353331	Kelvin Prospect 4	2000-008776	4S	13E	8
5	353332	Kelvin Prospect 5	2000-008777	4S	13E	8
6	353333	Kelvin Prospect 6	2000-008778	4S	13E	8
7	353334	Kelvin Prospect 7	2000-008779	4S	13E	17
8	353335	Kelvin Prospect 8	2000-008780	4S	13E	17
9	353336	Kelvin Prospect 9	2000-008781	4S	13E	9
10	353337	Kelvin Prospect 10	2000-008782	4S	13E	9

List additional claims on Form MCF114.

Bureau of Land Management
Arizona State Office
www.blm.gov/az/

No. of Claims: 26 x \$140 = 3640.00
 Check No: CC Init. ESG
 Receipt No.: 2192619
 For BLM Use Only

Form: MCF112
Revised July 2009

This form is available from the Arizona Department of Mines and Mineral Resources and may be reproduced.

SUPPLEMENTAL ATTACHMENT

May be used with the following forms for listing additional mining claims:

Check One.

- Affidavit of Performance of Annual Work
- Maintenance Fee Payment
- Notice of Intent to Hold Mining Claims
- Notice of Non-Liability for Labor and Materials Furnished

RECEIVED
 PLM AZ STATE OFFICE
 2010 AUG 17 A 9: 27
 PHOENIX, ARIZONA
 BLM
 Date
 Stamp

LINE NO.	AMC NUMBER	CLAIM/SITE NAME	COUNTY RECORDER DATA (If available)	TWP	RNG	SEC
11	353338	Kelvin Prospect 11	2000-008783	4S	13E	9
12	353339	Kelvin Prospect 12	2000-008784	4S	13E	9
13	353340	Kelvin Prospect 13	2000-008785	4S	13E	9
14	353341	Kelvin Prospect 14	2000-008786	4S	13E	9
15	353342	Kelvin Prospect 15	2000-008787	4S	13E	9
16	353343	Kelvin Prospect 16	2000-008788	4S	13E	9
17	353344	Kelvin Prospect 17	2000-008789	4S	13E	9
18	353345	Kelvin Prospect 18	2000-008790	4S	13E	9
19	353346	Kelvin Prospect 19	2000-008791	4S	13E	9
20	353347	Kelvin Prospect 20	2000-008792	4S	13E	9
21	385778	Kelvin Prospect 21	2007-086862	4S	13E	9
22	385779	Kelvin Prospect 22	2007-086863	4S	13E	9
23	385780	Kelvin Prospect 23	2007-086864	4S	13E	9
24	389912	Kelvin Prospect 24	2008-016282	4S	13E	9
25	389913	Kelvin Prospect 25	2008-016283	4S	13E	9
26	389914	Kelvin Prospect 26	2008-016284	4S	13E	9
		ENTERED INTO COMPUTER				
			AUG 25 2010			

Form MCF114
Revised June 2005

AMC 353328
 AMC 385778
 Receipt AMC 389912

United States Department of the Interior
Bureau of Land Management
 LANDS/RECREATION & PLANNING
 ONE N CENTRAL AVE
 PHOENIX, AZ 85004 -2203
 Phone:

No: 2192619

Transaction #: 2262396		ENTERED INTO COMPUTER AUG 25 2010
Date of Transaction: 08/17/2010		
CUSTOMER:	JOHN JOHNSON 1087 S OAK CT GILBERT, AZ 85233-8107 US	

LINE #	QTY	DESCRIPTION	REMARKS	UNIT PRICE	TOTAL
1	1.00	LOCATABLE MINERALS / MINING CLAIMS- NOT NEW-UNADJUD, ONE AUTH NO. ONLY / MINING CLAIM MONEY RECEIVED CASES: AMC353328/\$3640.00	2011 MAINT (26)	- n/a -	3640.00
TOTAL:					\$3,640.00

PAYMENT INFORMATION			
NOTE: Items will appear on credit card statement as "Bureau of Land Mgmt CO".			
1	AMOUNT:	3640.00	POSTMARKED: N/A
	TYPE:	CREDIT CARD	RECEIVED: 08/17/2010
	NAME:	JOHNSON, JOHN 1087 S OAK CT GILBERT AZ 85233-8107 US	
	CARD NO:	XXXXXXXXXXXX4100	AUTH CODE: 057627
	NAME ON CARD:	JOHN H JOHNSON	
	EXPIRES:	02/2011	
	SIGNATURE:		

REMARKS

This receipt was generated by the automated BLM Collections and Billing System and is a paper representation of a portion of the official electronic record contained therein.

AMC 353328
 385778
 389912

MAINTENANCE FEE PAYMENT

Claimant Name: Century Copper LLC
 Address: 1087 S. Oak Ct.
 City: Gilbert State: AZ Zip: 85233
 Telephone: 480-632-1886 / 520-709-0733
 E-mail address: rio02417@msn.com
 Signature: [Handwritten Signature]

RECEIVED
 LAND STATE OFFICE
 2009 AUG 24 A 11:37
 PHOENIX, ARIZONA
 BLM
 Date
 Stamp

Check here if this is a change of address.

LINE NO.	AMC NUMBER	CLAIM/SITE NAME	COUNTY RECORDER DATA (If available)	TWP	RNG	SEC
1	353328	Kelvin Prospect 1	2000-008773	4S	13E	8
2	353329	Kelvin Prospect 2	2000-008774	4S	13E	8
3	353330	Kelvin Prospect 3	2000-008775	4S	13E	8
4	353331	Kelvin Prospect 4	2000-008776	4S	13E	8
5	353332	Kelvin Prospect 5	2000-008777	4S	13E	8
6	353333	Kelvin Prospect 6	2000-008778	4S	13E	8
7	353334	Kelvin Prospect 7	2000-008779	4S	13E	17
8	353335	Kelvin Prospect 8	2000-008780	4S	13E	17
9	353336	Kelvin Prospect 9	2000-008781	4S	13E	9
10	353337	Kelvin Prospect 10	2000-008782	4S	13E	9

List additional claims on Form MCF114.

No. of Claims: 26 x \$¹⁴⁰136 = 3640.
 Check No: CC Init. SC
 Receipt No.: 1985141
 For BLM Use Only

Bureau of Land Management
 Arizona State Office
 www.az.blm.gov

ENTERED INTO COMPUTER

AUG 26 2009 RB

Form: MCF112
 Revised July 2005

This form is available from the Arizona Department of Mines and Mineral Resources and may be reproduced.

SUPPLEMENTAL ATTACHMENT

May be used with the following forms for listing additional mining claims:

Check One.

- Affidavit of Performance of Annual Work
- Maintenance Fee Payment
- Notice of Intent to Hold Mining Claims
- Notice of Non-Liability for Labor and Materials Furnished

BLM
Date
Stamp

RECEIVED
MINERAL STATE OFFICE
2009 AUG 24 A 11:37
TODENIX, ARIZONA

LINE NO.	AMC NUMBER	CLAIM/SITE NAME	COUNTY RECORDER DATA (If available)	TWP	RNG	SEC
11	353338	Kelvin Prospect 11	2000-008783	4S	13E	9
12	353339	Kelvin Prospect 12	2000-008784	4S	13E	9
13	353340	Kelvin Prospect 13	2000-008785	4S	13E	9
14	353341	Kelvin Prospect 14	2000-008786	4S	13E	9
15	353342	Kelvin Prospect 15	2000-008787	4S	13E	9
16	353343	Kelvin Prospect 16	2000-008788	4S	13E	9
17	353344	Kelvin Prospect 17	2000-008789	4S	13E	9
18	353345	Kelvin Prospect 18	2000-008790	4S	13E	9
19	353346	Kelvin Prospect 19	2000-008791	4S	13E	9
20	353347	Kelvin Prospect 20	2000-008792	4S	13E	9
21	385778	Kelvin Prospect 21	2007-086862	4S	13E	9
22	385779	Kelvin Prospect 22	2007-086863	4S	13E	9
23	385780	Kelvin Prospect 23	2007-086864	4S	13E	9
24	389912	Kelvin Prospect 24	2008-016282	4S	13E	9
25	389913	Kelvin Prospect 25	2008-016283	4S	13E	9
26	389914	Kelvin Prospect 26	2008-016284	4S	13E	9

Form MCF114
Revised June 2005

United States Department of the Interior
Bureau of Land Management
 BUSINESS & SUPPORT SVCS DIV
 ONE N CENTRAL AVE SUITE 800
 PHOENIX, AZ 85004 -4427
 Phone: (602) 417-9200

Receipt

No: 1985141

Transaction #: 2049256	ENTERED INTO COMPUTER
Date of Transaction: 08/24/2009	
CUSTOMER: JOHN JOHNSON 1087 S OAK CT GILBERT, AZ 85233-8107 US	AUG 26 2009 <i>PB</i>

LINE #	QTY	DESCRIPTION	REMARKS	UNIT PRICE	TOTAL
1	1.00	LOCATABLE MINERALS / MINING CLAIMS-NOT NEW-UNADJUD, ONE AUTH NO. ONLY / MINING CLAIM MONEY RECEIVED CASES: AMC353328/\$3640.00	MAINT (26)	- n/a -	3640.00
TOTAL:					\$3,640.00

PAYMENT INFORMATION			
NOTE: Items will appear on credit card statement as "Bureau of Land Mgmt CO".			
1	AMOUNT:	3640.00	POSTMARKED: N/A
	TYPE:	CREDIT CARD	RECEIVED: 08/24/2009
	NAME:	JOHNSON, JOHN 1087 S OAK CT GILBERT AZ 85233-8107 US	
	CARD NO:	XXXXXXXXXXXX4100	AUTH CODE: 048865
	NAME ON CARD:	JOHN M JOHNSON CENTURY COOPER LLC	
	EXPIRES:	02/2011	
	SIGNATURE:		

REMARKS

This receipt was generated by the automated BLM Collections and Billing System and is a paper representation of a portion of the official electronic record contained therein.

Lead

353328-347 : 353328
 385778-780 : 385778
 389912-914 : 389912

LR2000 Production

Message:

26 ROWS RETRIEVED

CBS Export Results Report

- Case Recordation**
- View
- Mining Claims**
- View/Update
- Mass Owner
- Mass Action
- Status**
- View
- LLD / Land**
- View LLD
- Customer Name**
- New
- View/Update
- Transaction Rpts**
- Mass Upd Report
- MC CBS Export
- CBS Import Rpt
- Data Scan
- Case Scan
- Administration**
- My Permissions
- Decode Tables

Include Resolved Records

Record Status

Search Criteria

Error Records (E/M/I)

Enter export Date (mm/dd/yyyy) ALL

Responsible Area (Errors Only)

Accepted Records (A/W)

Serial Number match (optional)

User (U,X)

"On Hold" Records (H)

Receipt Nr (optional) 1985141

Programmer (P,X)

All Records (for s/n or receipt nr)

Export Nr (exclusive)

All (U,P,X)

Exported, No Results From CBS

LR2000 User (defaults to login) ALL

New (not yet exported)

[User Guide](#)

LR2000 Reports

Function Keys	
Alt <-	Back
Alt ->	Forward
Alt-F2	Switch
Alt-F4	Close
Backspace	Back

	Resend?	Export Nr	A/D	Serial Nr	Multi	Code	\$ Amount	Remarks	Receipt Nr	LR2000 User	#Msg	Resolved?	OK	Stat1	Area	CBS Msg 1	Stat2	Area	Msg 2	CBS 392 ID	392 \$ Amt	Action Update Date	Resend
1	<input type="checkbox"/>	2387329	A	AMC353328	682	140.00	2010	1985141	PAULINEB			<input type="checkbox"/>								1372967	3640.00	8/26/2009 9:16	
2	<input type="checkbox"/>	2387330	A	AMC353329	682	140.00	2010	1985141	PAULINEB			<input type="checkbox"/>								1372967	3640.00	8/26/2009 9:16	
3	<input type="checkbox"/>	2387331	A	AMC353330	682	140.00	2010	1985141	PAULINEB			<input type="checkbox"/>								1372967	3640.00	8/26/2009 9:16	
4	<input type="checkbox"/>	2387332	A	AMC353331	682	140.00	2010	1985141	PAULINEB			<input type="checkbox"/>								1372967	3640.00	8/26/2009 9:16	
5	<input type="checkbox"/>	2387333	A	AMC353332	682	140.00	2010	1985141	PAULINEB			<input type="checkbox"/>								1372967	3640.00	8/26/2009 9:16	
6	<input type="checkbox"/>	2387334	A	AMC353333	682	140.00	2010	1985141	PAULINEB			<input type="checkbox"/>								1372967	3640.00	8/26/2009 9:16	
7	<input type="checkbox"/>	2387335	A	AMC353334	682	140.00	2010	1985141	PAULINEB			<input type="checkbox"/>								1372967	3640.00	8/26/2009 9:16	
8	<input type="checkbox"/>	2387336	A	AMC353335	682	140.00	2010	1985141	PAULINEB			<input type="checkbox"/>								1372967	3640.00	8/26/2009 9:16	
9	<input type="checkbox"/>	2387337	A	AMC353336	682	140.00	2010	1985141	PAULINEB			<input type="checkbox"/>								1372967	3640.00	8/26/2009 9:16	
10	<input type="checkbox"/>	2387338	A	AMC353337	682	140.00	2010	1985141	PAULINEB			<input type="checkbox"/>								1372967	3640.00	8/26/2009 9:16	
11	<input type="checkbox"/>	2387339	A	AMC353338	682	140.00	2010	1985141	PAULINEB			<input type="checkbox"/>								1372967	3640.00	8/26/2009 9:16	
12	<input type="checkbox"/>	2387340	A	AMC353339	682	140.00	2010	1985141	PAULINEB			<input type="checkbox"/>								1372967	3640.00	8/26/2009 9:16	
13	<input type="checkbox"/>	2387341	A	AMC353340	682	140.00	2010	1985141	PAULINEB			<input type="checkbox"/>								1372967	3640.00	8/26/2009 9:16	
14	<input type="checkbox"/>	2387342	A	AMC353341	682	140.00	2010	1985141	PAULINEB			<input type="checkbox"/>								1372967	3640.00	8/26/2009 9:16	
15	<input type="checkbox"/>	2387343	A	AMC353342	682	140.00	2010	1985141	PAULINEB			<input type="checkbox"/>								1372967	3640.00	8/26/2009 9:16	
16	<input type="checkbox"/>	2387344	A	AMC353343	682	140.00	2010	1985141	PAULINEB			<input type="checkbox"/>								1372967	3640.00	8/26/2009 9:16	
17	<input type="checkbox"/>	2387345	A	AMC353344	682	140.00	2010	1985141	PAULINEB			<input type="checkbox"/>								1372967	3640.00	8/26/2009 9:16	
18	<input type="checkbox"/>	2387346	A	AMC353345	682	140.00	2010	1985141	PAULINEB			<input type="checkbox"/>								1372967	3640.00	8/26/2009 9:16	
19	<input type="checkbox"/>	2387347	A	AMC353346	682	140.00	2010	1985141	PAULINEB			<input type="checkbox"/>								1372967	3640.00	8/26/2009 9:16	
20	<input type="checkbox"/>	2387348	A	AMC353347	682	140.00	2010	1985141	PAULINEB			<input type="checkbox"/>								1372967	3640.00	8/26/2009 9:16	

~~AMC 353327~~
 AMC 353328
 AMC 385778
 AMC 389912

MAINTENANCE FEE PAYMENT

Claimant Name: Century Copper LLC
 Address: 8714 N. Dend Mans Gulch Rd.
 City: Florence State: AZ Zip: 85232
 Telephone: 520-868-0166 / 520-709-0733
 E-mail address: rioaz017@msn.com
 Signature: [Signature]

RECEIVED
 BLM, ARIZONA STATE OFFICE
 2008 AUG 14 P 1:17
 PHOENIX, ARIZONA
 BLM Date Stamp

Check here if this is a change of address.

LINE NO.	AMC NUMBER	CLAIM/SITE NAME	COUNTY RECORDER DATA (If available)	TWP	RNG	SEC
1	353328	Kelvin Prospect 1	2000-008773	4S	13E	8
2	353329	Kelvin Prospect 2	2000-008774	4S	13E	8
3	353330	Kelvin Prospect 3	2000-008775	4S	13E	8
4	353331	Kelvin Prospect 4	2000-008776	4S	13E	8
5	353332	Kelvin Prospect 5	2000-008777	4S	13E	8
6	353333	Kelvin Prospect 6	2000-008778	4S	13E	8
7	353334	Kelvin Prospect 7	2000-008779	4S	13E	17
8	353335	Kelvin Prospect 8	2000-008780	4S	13E	17
9	353336	Kelvin Prospect 9	2000-008781	4S	13E	9
10	353337	Kelvin Prospect 10	2000-008782	4S	13E	9

List additional claims on Form MCF114.

Bureau of Land Management
 Arizona State Office
www.az.blm.gov

No. of Claims: 26 x \$125 = 3,250 -
 Check No: 1012 Init. AMC
 Receipt No.: 176483
 For BLM Use Only

Form: MCF112
 Revised July 2005

This form is available from the Arizona Department of Mines and Mineral Resources and may be reproduced.

2E 9/3/08

SUPPLEMENTAL ATTACHMENT

May be used with the following forms for listing additional mining claims:

Check One.

- Affidavit of Performance of Annual Work
- Maintenance Fee Payment
- Notice of Intent to Hold Mining Claims
- Notice of Non-Liability for Labor and Materials Furnished

BLM Date Stamp	2008 AUG 14 P 1:17 PHOENIX, ARIZONA	RECEIVED BLM - AZ STATE OFFICE
----------------------	--	-----------------------------------

LINE NO.	AMC NUMBER	CLAIM/SITE NAME	COUNTY RECORDER DATA (If available)	TWP	RNG	SEC
11	353338	Kelvin Prospect 11	2000-008783	4S	13E	9
12	353339	Kelvin Prospect 12	2000-008784	4S	13E	9
13	353340	Kelvin Prospect 13	2000-008785	4S	13E	9
14	353341	Kelvin Prospect 14	2000-008786	4S	13E	9
15	353342	Kelvin Prospect 15	2000-008787	4S	13E	9
16	353343	Kelvin Prospect 16	2000-008788	4S	13E	9
17	353344	Kelvin Prospect 17	2000-008789	4S	13E	9
18	353345	Kelvin Prospect 18	2000-008790	4S	13E	9
19	353346	Kelvin Prospect 19	2000-008791	4S	13E	9
20	353347	Kelvin Prospect 20	2000-008792	4S	13E	9
21	385778	Kelvin Prospect 21	2007-086862	4S	13E	9
22	385779	Kelvin Prospect 22	2007-086863	4S	13E	9
23	385780	Kelvin Prospect 23	2007-086864	4S	13E	9
24	389912	Kelvin Prospect 24	2008-016282	4S	13E	9
25	389913	Kelvin Prospect 25	2008-016283	4S	13E	9
26	389914	Kelvin Prospect 26	2008-016284	4S	13E	9

Form MCF114
Revised June 2005

United States Department of the Interior

Bureau of Land Management
 BUSINESS & SUPPORT SVCS DIV
 ONE N CENTRAL AVE SUITE 800
 PHOENIX, AZ 85004 -4427
 Phone: (602) 417-9200

Receipt

No:

1761483

Transaction #: 1819011	
Date of Transaction: 08/14/2008	
CUSTOMER:	CENTURY COPPER LLC 8714 N DEADS MAN GULCH RD FLORENCE, AZ 85232

LINE #	QTY	DESCRIPTION	REMARKS	UNIT PRICE	TOTAL
1	1.00	LOCATABLE MINERALS / MINING CLAIMS-NOT NEW-UNADJUD, ONE AUTH NO. ONLY / MINING CLAIM MONEY RECEIVED (455) CASES: AMC353328/\$3250.00	MAINT 2009/26	- n/a -	3250.00
TOTAL:					\$3,250.00

PAYMENT INFORMATION					
1	AMOUNT:	\$3,250.00	POSTMARKED:	N/A	
	TYPE:	CHECK	RECEIVED:	08/14/2008	
	CHECK NO:	1012			
	NAME:	CENTURY COPPER LLC 8714 N DEADS MAN GULCH RD FLORENCE AZ 85232			

REMARKS

This receipt was generated by the automated BLM Collections and Billing System and is a paper representation of a portion of the official electronic record contained therein.

NOTICE!!

These documents have been scanned!

Do not place un-scanned documents beneath this notice!

Do not remove this notice from this file!

GPO Jacket No. 560-102
Print Order 61540
Rise Business Services, LLC
Job=AZ15 5/23/2019



Box Number= AZ15084



Claim Begin-End: AMC389912-AMC389914

5 Miscellaneous



AZ15084-4 AMC389727-AMC390539

**NO
DOCUMENTS
FOUND**

NO DOCUMENTS FOUND
NO DOCUMENTS FOUND

NOTICE!!

These documents have been scanned!

Do not place un-scanned documents beneath this notice!

Do not remove this notice from this file!

GPO Jacket No. 560-102
Print Order 61540
Rise Business Services, LLC
Job=AZ15 5/23/2019



Box Number= AZ15084



Claim Begin-End: AMC389912-AMC389914

6 Location Notices-Amendments and Supporting Documents



AZ15084-4 AMC389727-AMC390539

MINING CLAIM STATUS REPORT

DATA ENTRY OK

MTP CHECKED BY TR
GEO CHECKED BY TR

LEAD SERIAL NO. AMC 389912 THROUGH AMC 389914

# <u>3</u> LODE	LOCATION FEE @ \$30 =	\$ <u>90</u>	
# _____ PLACER	PROCESSING FEE @ \$15 =	\$ <u>45</u>	
# _____ ASSOCIATION PL	MAINTENANCE FEE @ \$125 =	\$ <u>375</u>	
# _____ MILL SITE	OVERAGE	\$ _____	
# _____ TUNNEL SITE	SHORTAGE	\$ _____	
	OTHER FEES	\$ _____	
ENOUGH LOCATORS	TOTAL	\$ <u>510⁰⁰</u>	<u>OK</u>
YES [] NO []			

OVER-THE-COUNTER MAIL [] TIMELY FILED: YES [] NO []

LEGAL DESCRIPTION: T 4S R 13E SEC 9
 T _____ R _____ SEC _____
 T _____ R _____ SEC _____
 T _____ R _____ SEC _____

BLM FOREST SERVICE [] SUBJ TO PL 359: YES [] NO []

WILDERNESS AREA: NO YES []

SPLIT ESTATE: SX [] PX [] SRHA [] OTHER [] N/A []
PROPER NOTICE FILED IF LOCATED ON SRHA LANDS-YES [] NO [] N/A []

RECONVEYED MINERALS ON BLM LANDS REQUIRE OPENING ORDERS FROM 1944 TO 1993. OPEN TO ENTRY ON: _____ N/A []

Prior filing & Reel Steps moved forward from file AMC 353328
COMMENTS/STATUS: VOID [] PARTIALLY VOID [] PVT MINERALS []
WITHDRAWN LANDS [] OTHER []

pl 3835 w/d Middle Gila River proj sec 9 - OTE Sub to Steps
9-8-1967 - A 1115
1-13-1971 - A 5449

OK - San Carlos And-trig proj 6-16-1943 - open to Metalliferous Mining

kelvin prospect # 25 Needs to Be Amended to site
Pwr site cl 438 - 11-16-1956 (NE-9) subject to PL 359

Claimant acknowledges that portions of the following claim(s) site(s) may be void or voidable.

Signature of claimant _____

FINAL ADJUDICATION TR DATE 6-18-08

MINING CLAIM MAP

Lode (X) Placer ()

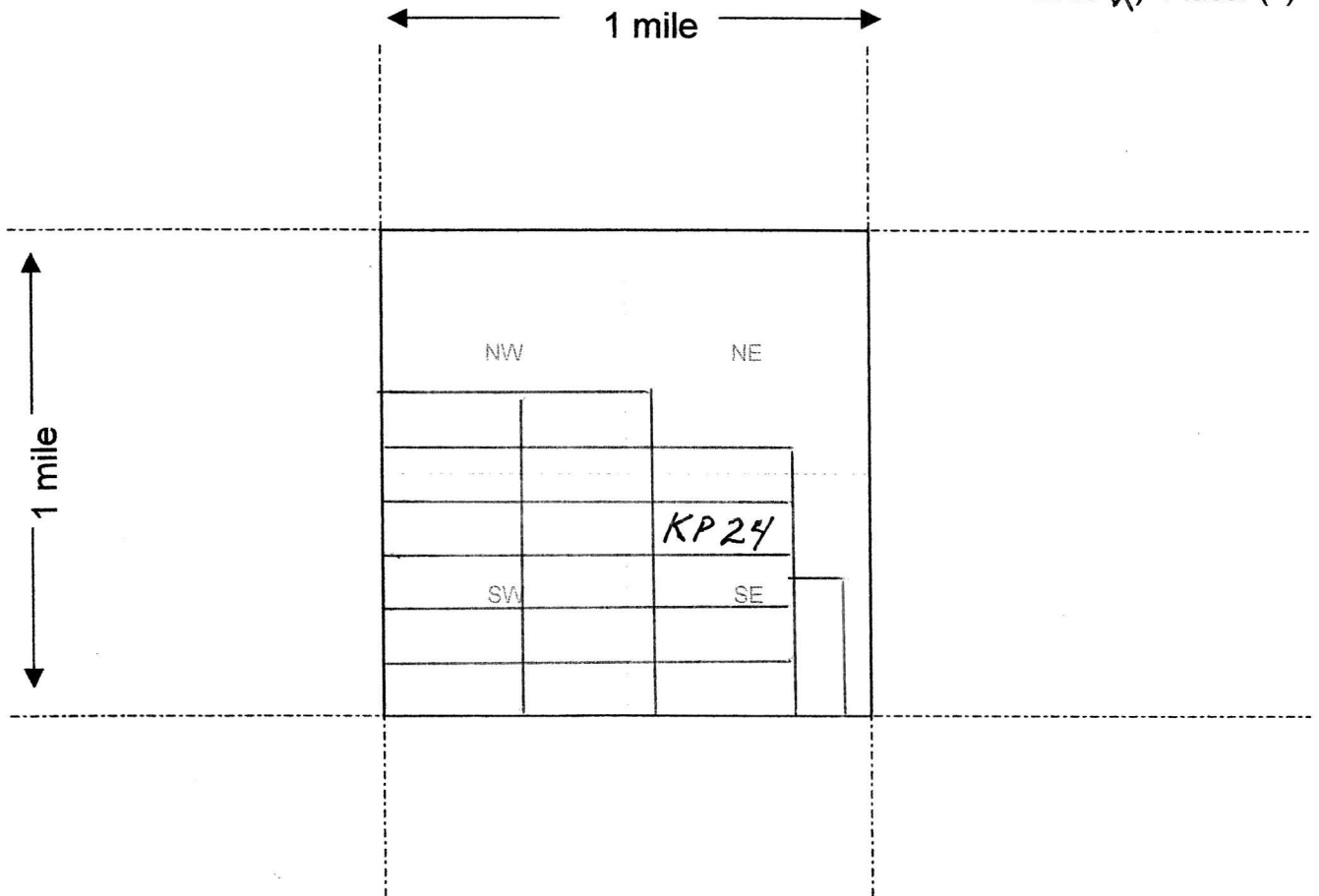

Scale : 1" = 2000 feet



1. The above map depicts the KELVIN PROSPECT #24 mining claim, which is located in Section (s) 9, Township 4 SOUTH, Range 13 EAST, Gila and Salt River Base and Meridian, PINAL County, Arizona.
2. The type of corner and location monuments used are as follows: 5 FT. LENGTHS OF 1 1/2 INCH WHITE PVC PIPE
3. The bearings and distances in degrees and feet between claim corners are as depicted on the map.

Form MCF100a
Revised July 2005

This form is available from the Arizona Department of Mines & Mineral Resources and may be reproduced.

2



When Recorded Mail To:
John & Susan Johnson
8714 N Dead Mans Gulch Rd
Florence, AZ 85232

DATE/TIME: 02/22/08 1314
FEE: \$13.00
PAGES: 2
FEE NUMBER: 2008-016283

LOCATION NOTICE FOR LODE MINING CLAIM

NOTICE IS HEREBY GIVEN that the **Kelvin Prospect # 25** BLM
lode mining claim has been located Date
Stamp
by **Century Copper LLC** whose current mailing
address is **8714 N. Dead Mans Gulch Road, Florence, Arizona 85232**

RECEIVED
BLM, AZ STATE OFFICE
2008 FEB 25 P 12: 27
PHOENIX, AZ

The general course of this claim is **West to East** and it is situated in **Pinal**

County, Arizona. This claim is **1500** feet in length and **600** feet in width. This claim runs from the location monument on which this location notice is posted approximately **10** feet in a **East** direction to the **East** end line and **1490** feet in a West direction to the **West** end line. This claim is marked by six monuments, one at each corner and one at the center of each end line of the claim. The location monument on which this notice is posted is situated within Section **9**, Township **4 South South**, Range **13 East**, Gila Salt River Base and Meridian, Arizona and this claim encompasses portions of the following quarter section (s), section (s), Township (s) and Range (s): **SE ¼ and NE ¼ of Section 9, Township 4 South and Range 13 East (We take no interest in any overlap of Kelvin Prospect #25 in the NE ¼ of Section 9)**

Gila Salt River Base and Meridian, Arizona.

The locality of this claim with reference to some natural object or permanent monument and additional information (if any) concerning its locality are as follows: **The SW corner of this claim is 3000 ft. East and 2400 ft. North of the SW corner section marker of Section 9, Township 4 South, Range 13 East**

DATED AND POSTED on the ground this **22nd** day of **February, 2008**.

LOCATOR (s) **John M. Johnson and Susan M. Johnson and Century Copper LLC**

Form MCFIOO
Revised July 2005

AMC 389913

MINING CLAIM MAP

Lode Placer ()

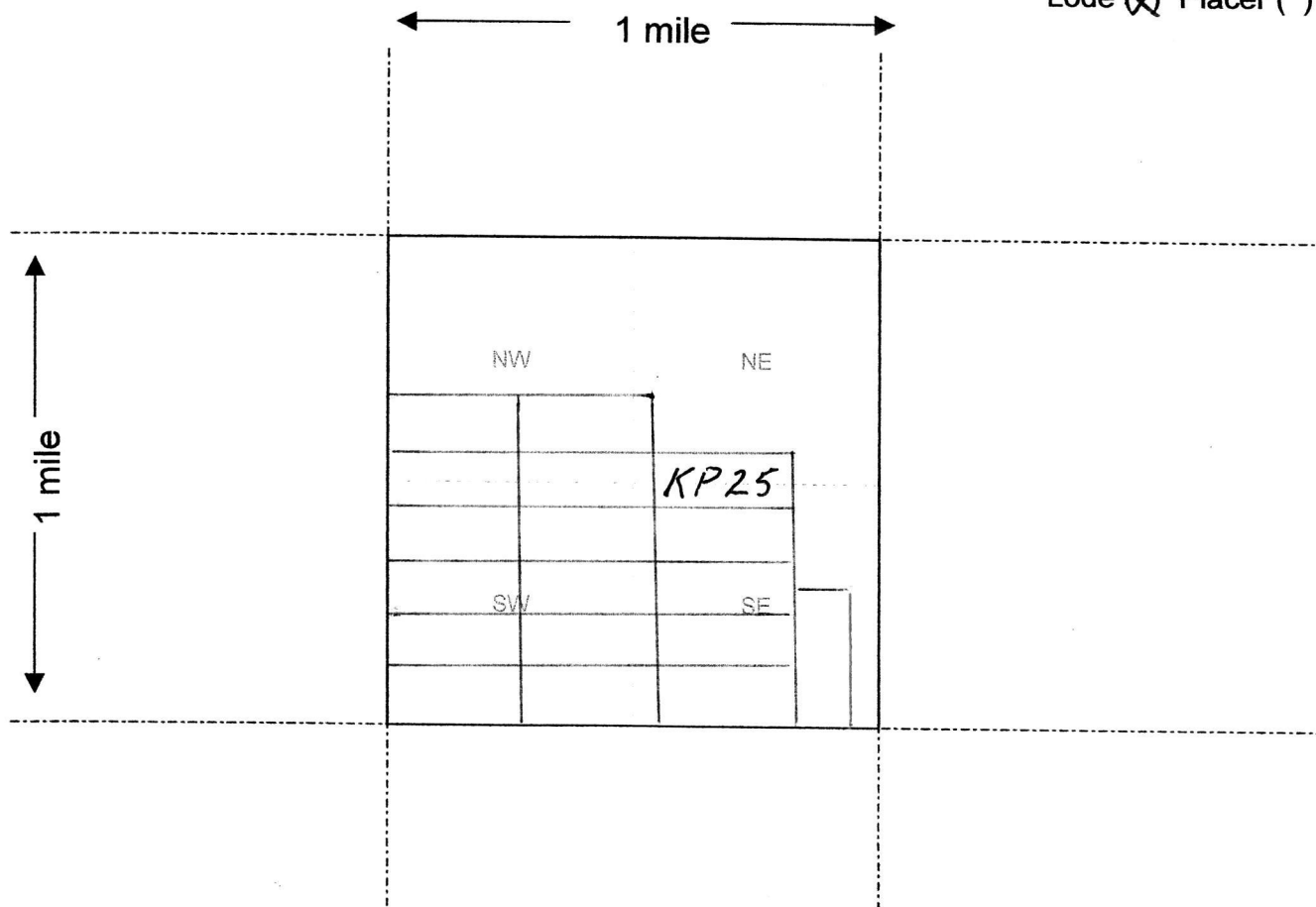

Scale : 1" = 2000 feet



1. The above map depicts the KELVIN PROSPECT #25 mining claim, which is located in Section (s) 9, Township 4 SOUTH, Range 13 EAST, Gila and Salt River Base and Meridian, PINAL County, Arizona.
2. The type of corner and location monuments used are as follows: 5 FT. LENGTHS OF 1 1/2 INCH WHITE PVC PIPE
3. The bearings and distances in degrees and feet between claim corners are as depicted on the map.

Form MCF100a
Revised July 2005

This form is available from the Arizona Department of Mines & Mineral Resources and may be reproduced.

2



When Recorded Mail To:
John & Susan Johnson
8714 N Dead Mans Gulch Rd
Florence, AZ 85232

DATE/TIME: 02/22/08 1314
FEE: \$13.00
PAGES: 2
FEE NUMBER: 2008-016284

LOCATION NOTICE FOR LODE MINING CLAIM

NOTICE IS HEREBY GIVEN that the Kelvin Prospect # 26 BLM
Date Stamp
lode mining claim has been located
by Century Copper LLC whose current mailing
address is 8714 N. Dead Mans Gulch Road, Florence, Arizona 85232

RECEIVED
B.L.M. AZ STATE OFFICE
PINAL
2008 FEB 25 P 12: 27
PHOENIX, AZ

The general course of this claim is South to North and it is situated in Pinal

County, Arizona. This claim is **1500** feet in length and **600** feet in width. This claim runs from the location monument on which this location notice is posted approximately **10** feet in a **South** direction to the **South** end line and **1490** feet in a **North** direction to the **North** end line. This claim is marked by six monuments, one at each corner and one at the center of each end line of the claim. The location monument on which this notice is posted is situated within **Section 9, Township 4 South South, Range 13 East, Gila Salt River Base and Meridian, Arizona** and this claim encompasses portions of the following quarter section (s), section (s), Township (s) and Range (s): **SE ¼ of Section 9, Township 4 South and Range 13 East**

Gila Salt River Base and Meridian, Arizona.

The locality of this claim with reference to some natural object or permanent monument and additional information (if any) concerning its locality are as follows: **The SW corner of this claim is 4500 ft. East of the SW corner section marker of Section 9, Township 4 South, Range 13 East**

DATED AND POSTED on the ground this **22nd** day of **February, 2008**.

LOCATOR (s) **John M. Johnson and Susan M. Johnson and Century Copper LLC**

Form MCFIOO
Revised July 2005

ANC 389914

MINING CLAIM MAP

Lode (X) Placer ()

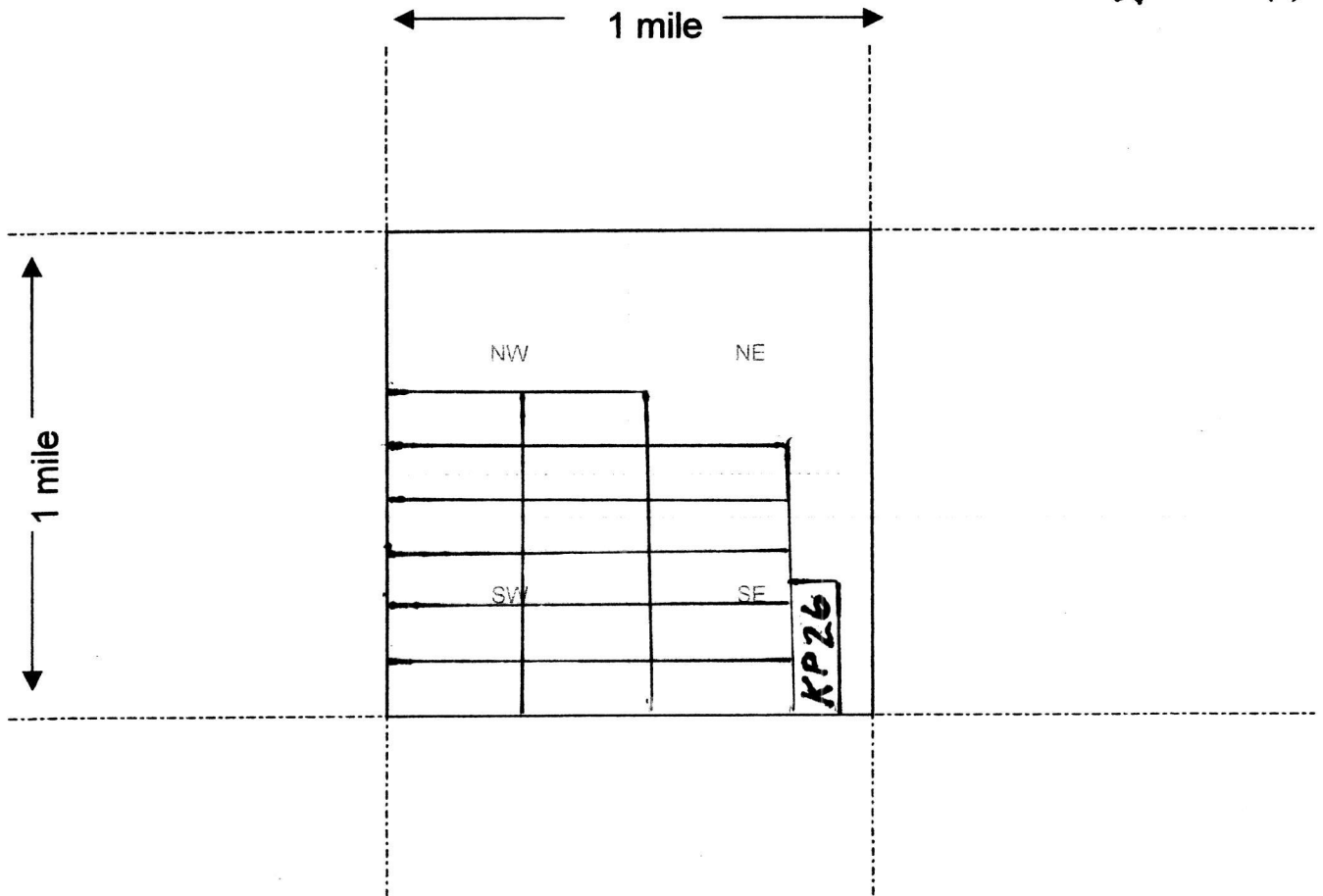

Scale : 1" = 2000 feet



1. The above map depicts the KELVIN PROSPECT #26 mining claim, which is located in Section (s) 9, Township 4 SOUTH, Range 13 EAST, Gila and Salt River Base and Meridian, PINAL County, Arizona.
2. The type of corner and location monuments used are as follows: 5 FT. LENGTHS OF 1 1/2 INCH WHITE PVC PIPE
3. The bearings and distances in degrees and feet between claim corners are as depicted on the map.

Form MCF100a
Revised July 2005

Copies made from former filing - AMC 353328



OFFICIAL RECORDS OF
PINAL COUNTY RECORDER
LAURA DEAN-LYTLE

When Recorded Mail To:
John & Susan Johnson
8714 N Dead Mans Gulch Rd
Florence, AZ 85232

DATE/TIME: 02/22/08 1337
FEE: \$13.00
PAGES: 4
FEE NUMBER: 2008-016317

STATEMENT OF AGREEMENT

Century Copper LLC, John M. Johnson, and Susan M. Johnson (Managing Members of Century Copper LLC) do hereby agree to follow and comply with the stipulations set forth by the DEPARTMENT OF THE INTERIOR, Bureau of Land Management, Arizona and described within:

Order Opening Public Lands to Mineral Location, Entry, and Patent – Serial Number A 1115 dated September 8, 1967

AND

Order Opening Public Lands to Mineral Location, Entry, and Patent – Serial Number A 5449 dated December 4, 1970

The Orders are attached and made part of this agreement as pages 1-3.

Dated this 22nd day of February, 2008

RECEIVED
B.L.M. AZ STATE OFFICE
2008 FEB 25 P 12: 01
PHOENIX, ARIZONA

By *John M. Johnson*
John M. Johnson, Managing Member
By *Susan M. Johnson*
Susan M. Johnson, Managing Member

STATE OF ARIZONA)
County of Pinal)

This instrument was acknowledged and executed before me, this 22nd day of February, 2008 by John M. Johnson and Susan M. Johnson, and they acknowledged that they executed the same for the purpose set forth herein.

My commission expires: 10-17-2010

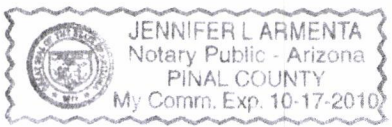

Jennifer L Armenta
Notary Public

POOR QUALITY

The following pages are scanned at the best possible quality setting. The original pages are of poor quality and this is the best possible reproduction.

RECEIVED
B.L.M. AZ STATE OFFICE

2008 FEB 25 P 12: 01

PHOENIX, ARIZONA

GILA AND SALT RIVER MERIDIAN

- T. 4 S., R. 10 E.
Sec. 10, SE $\frac{1}{4}$ SE $\frac{1}{4}$;
Sec. 13, NW $\frac{1}{4}$ NW $\frac{1}{4}$, S $\frac{1}{2}$ N $\frac{1}{2}$, S $\frac{1}{2}$;
Sec. 14, S $\frac{1}{2}$ NE $\frac{1}{4}$, NE $\frac{1}{4}$ NW $\frac{1}{4}$, S $\frac{1}{2}$ NW $\frac{1}{4}$, S $\frac{1}{2}$;
Sec. 18, NW $\frac{1}{4}$, NW $\frac{1}{4}$ SW $\frac{1}{4}$, S $\frac{1}{2}$ SE $\frac{1}{4}$.
- T. 4 S., R. 11 E.
Sec. 1, SE $\frac{1}{4}$, S $\frac{1}{2}$ SW $\frac{1}{4}$;
Sec. 4, S $\frac{1}{2}$;
Sec. 5;
Sec. 7, lots 1, 3, 4, 7, SE $\frac{1}{4}$ SW $\frac{1}{4}$, S $\frac{1}{2}$ SE $\frac{1}{4}$;
Secs. 8, 9, 10, 11 and 12;
Sec. 13, N $\frac{1}{2}$, N $\frac{1}{2}$ S $\frac{1}{2}$, SW $\frac{1}{4}$ SW $\frac{1}{4}$, S $\frac{1}{2}$ SE $\frac{1}{4}$;
Secs. 14, 15 and 17;
Sec. 22, NE $\frac{1}{4}$ SE $\frac{1}{4}$.
- T. 3 S., R. 12 E.
Sec. 23, S $\frac{1}{2}$;
Secs. 34 and 35.
- T. 4 S., R. 12 E.
Sec. 1;
Sec. 3, S $\frac{1}{2}$;
Secs. 4 and 8;
Sec. 6, lots 1, 2, 3, 4, 6, S $\frac{1}{2}$ NE $\frac{1}{4}$;
Sec. 7, lots 3, 4, SE $\frac{1}{4}$;
Secs. 8, 9, and 10;
Sec. 11, N $\frac{1}{2}$;
Sec. 12, N $\frac{1}{2}$;
Sec. 17;
Sec. 18, lots 1, 2, 3, 4, E $\frac{1}{2}$;
Sec. 19, lots 1, 2, 3, 4, E $\frac{1}{2}$;
Sec. 20;
Sec. 21, W $\frac{1}{2}$;
Secs. 28 and 29;
Sec. 30, lots 1, 2, 3, 4, E $\frac{1}{2}$;
Sec. 31, lots 1, 2, NE $\frac{1}{4}$;
Sec. 33.
- T. 5 S., R. 12 E.
Sec. 4, lots 1, 2, 3, 4, S $\frac{1}{2}$ N $\frac{1}{2}$;
Sec. 6, lots 1, 2, 3, 4, S $\frac{1}{2}$ N $\frac{1}{2}$.
- T. 3 S., R. 13 E.
Sec. 31, lots 3, 4, E $\frac{1}{2}$ SW $\frac{1}{4}$.
- T. 4 S., R. 13 E.
Sec. 1, lots 4, 5, W $\frac{1}{2}$ SW $\frac{1}{4}$;
Sec. 2, lots 1, 2;
Sec. 3;
Sec. 4, lots 1, 2, 3, 4, S $\frac{1}{2}$ N $\frac{1}{2}$, NE $\frac{1}{4}$ SW $\frac{1}{4}$,
S $\frac{1}{2}$ SW $\frac{1}{4}$, NE $\frac{1}{4}$ SE $\frac{1}{4}$, S $\frac{1}{2}$ SE $\frac{1}{4}$;
Secs. 5 and 6;
Sec. 7, lots 1 and 2, E $\frac{1}{2}$ NW $\frac{1}{4}$, NE $\frac{1}{4}$;
Sec. 8, N $\frac{1}{2}$;
Sec. 9, lots 1, 2, 3, 4, N $\frac{1}{2}$ N $\frac{1}{2}$, S $\frac{1}{2}$ NW $\frac{1}{4}$,
N $\frac{1}{2}$ S $\frac{1}{2}$, S $\frac{1}{2}$ SE $\frac{1}{4}$;
Sec. 12, lots 1, 2, 4, and part of lots 3, 5, 6,
7, 8, Part S $\frac{1}{2}$ NW $\frac{1}{4}$, that are Federal
lands; NW $\frac{1}{4}$ NW $\frac{1}{4}$.
- T. 4 S., R. 14 E.
Sec. 7, lot 6;
Sec. 8, E $\frac{1}{2}$ SW $\frac{1}{4}$, SW $\frac{1}{4}$ SW $\frac{1}{4}$;
Sec. 18, lots 1, 2, 3, 4, 8, 10, 11;
Sec. 19, W $\frac{1}{2}$ NE $\frac{1}{4}$;
Sec. 20, SW $\frac{1}{4}$ NW $\frac{1}{4}$, SW $\frac{1}{4}$ SW $\frac{1}{4}$.
- T. 5 S., R. 15 E.
Sec. 7, SE $\frac{1}{4}$ SW $\frac{1}{4}$;
Sec. 13, lot 4;
Sec. 24, lots 1 and 4, W $\frac{1}{2}$ SE $\frac{1}{4}$.
- T. 5 S., R. 16 E.
Sec. 5, lots 1 to 6, S $\frac{1}{2}$ NE $\frac{1}{4}$, N $\frac{1}{2}$ SE $\frac{1}{4}$,
SW $\frac{1}{4}$ SE $\frac{1}{4}$;
Sec. 6, lot 1, and unurveyed portion of
SE $\frac{1}{4}$ SE $\frac{1}{4}$;
Sec. 7, lot 1, pt. of 2, E $\frac{1}{2}$ NE $\frac{1}{4}$, N $\frac{1}{2}$ SE $\frac{1}{4}$,
and unurveyed portion of N $\frac{1}{2}$ NW $\frac{1}{4}$,
NW $\frac{1}{4}$ NE $\frac{1}{4}$;
Sec. 8, NW $\frac{1}{4}$ NW $\frac{1}{4}$.

The areas described as...egate approxi-
mately 26,164.28 acres in Pinal County.

[Public Land Order 3835]
(Arizona 017230)

ARIZONA

Withdrawal for Proposed Buttes Dam
and Reservoir, Middle Gila River
Project

By virtue of the authority contained
in section 3 of the Act of June 17, 1902
(32 Stat. 338; 43 U.S.C. 416), as amended
and supplemented, it is ordered as
follows:

1. Subject to valid existing rights, the
following described public lands which
are under the jurisdiction of the Secre-
tary of the Interior, are hereby with-
drawn from all forms of appropriation
under the public land laws, including
the mining laws, but not from leasing
under the mineral leasing laws, and re-
served for the proposed Buttes Dam and
Reservoir, Middle Gila River Project:

2. The use and administration of the
lands will become subject to the pro-
visions of the reclamation laws (Act of
June 17, 1902, supra, as amended and
supplemented), including the use of the
lands under lease, license or permit, at
such time as the Buttes Dam and Res-
ervoir, Middle Gila River Project, is au-
thorized by the Congress.

3. Pending authorization of the proj-
ect, the withdrawal made by this order
does not alter the applicability of the
public land laws governing the use of
the lands under lease, license, or permit,
or the disposal of their mineral or vege-
tative resources, other than under the
mining laws, subject to the condition
that such use or disposition will not be
inconsistent with the reclamation laws
and the purposes for which the lands are
withdrawn.

HARRY R. ANDERSON,
Assistant Secretary of the Interior.

SEPTEMBER 27, 1965.

[P.R. Doc. 65-10482; Filed, Oct. 1, 1965;
9:45 a.m.]

Public Land Order 3835 published as FEDERAL REGISTER
Doc. 65-10482, Saturday, October 2, 1965, on pages
12642 and 02643, Vol. 30, No. 191.

a. In carrying on the mining and milling operations contemplated hereunder, locator will, by means of substantial dikes or other adequate structures, confine all tailings, debris, and harmful chemicals in such a manner that the same shall not be carried into Gila River bottom lands by storm waters or otherwise.

b. There shall be reserved to the United States, its successors and assigns, the prior right to use any of the lands to construct, operate and maintain dams, dikes, reservoirs, canals, wasteways, laterals, ditches, telephone and telegraph lines, electric transmission lines, roadways and appurtenant irrigation structures, without payment by the United States or its successors for such right, and the locator shall agree that if the construction of any or all of such dams, dikes, reservoirs, canals, wasteways, laterals, ditches, telephone and telegraph lines, electric transmission lines, roadways, or appurtenant irrigation structures across, over or upon said lands should be made more expensive by reason of the existence of improvements or workings of the locator thereon, the total of such additional expense shall be estimated by the Secretary of the Interior, whose estimate is to be final and binding, and within 30 days after demand is made upon the locator for payment of any such sums, the locator will make payment thereof to the United States or its successors constructing such dams, dikes, reservoirs, canals, wasteways, laterals, ditches, telephone and telegraph lines, electric transmission lines, roadways, or appurtenant irrigation structures across, over, or upon said lands. The United States, its officers, agents, and employees and its successors and assigns shall not be held liable for any damage to the improvements or workings of the locator resulting from the construction, operation, and maintenance of any of the works herein above enumerated.

Inquiries concerning the lands shall be addressed to the Manager, Land Office, Bureau of Land Management, 3022 Federal Building, Phoenix, Ariz. 85025.

FRED J. WEILER,
State Director.

SEPTEMBER 8, 1967.
[F.R. Doc. 67-10762; Filed, Sept. 13, 1967;
8:47 a.m.]

Order Opening Public Land to Mineral Location, Entry, and Patent published in Federal Register as Document 67-10762, Thursday, September 14, 1967 on page 13083, Vol. 32, No. 178.

(A 1115)

RECEIVED
B.L.M. AZ STATE OFFICE

2008 FEB 25 P 12: 01

PHOENIX, ARIZONA

[A 1118]

ARIZONA

Order Opening Public Lands to Mineral Location, Entry, and Patent

By virtue of the authority of the Act of April 23, 1932 (47 Stat. 136; 43 U.S.C. 154) and the regulations thereunder contained in 43 CFR 3400.4; it is ordered as follows:

1. Subject to valid existing rights and the provisions of existing withdrawals, the following described lands shall, commencing at 10 a.m., on October 23, 1967, be open to location, entry, and patenting under the U.S. mining laws, subject to the stipulations hereinafter quoted, to be executed and acknowledged in favor of the United States by the locators, for themselves, their heirs, successors, and assigns, and recorded in the county records and in the U.S. Land Office at Phoenix, Ariz., before any rights attach by virtue of this order:

GILA AND SALT RIVER MERIDIAN, ARIZONA

T. 4 S., R. 13 E.,
Sec. 9, S $\frac{1}{2}$ SE $\frac{1}{4}$, W $\frac{1}{2}$ NW $\frac{1}{4}$ SE $\frac{1}{4}$.

The areas described contain 100 acres.

2. The lands lie within the withdrawal for the Middle Gila River Project made by Public Land Order No. 3235, dated September 27, 1965.

3. Location, entry, and/or patenting of the lands shall be subject to the following stipulations:

DEPARTMENT OF THE INTERIOR

Bureau of Land Management
[A 5449]
ARIZONA

Order Opening Public Lands to Mineral Location, Entry, and Patent

By virtue of the authority of the Act of April 23, 1932 (47 Stat. 136; 43 U.S.C. 154) and the regulations thereunder contained in 43 CFR 3816, it is ordered as follows:

1. Subject to valid existing rights and the provisions of existing withdrawals, the following described lands shall, commencing at 10 a.m. on January 13, 1971, be open to location, entry and patenting under the U.S. Mining Laws, subject to the stipulations hereinafter quoted, to be executed and acknowledged in favor of the United States by the locators, for themselves, their heirs, successors, and assigns, and recorded in the county records and in the U.S. Land Office at Phoenix, Arizona, before any rights attach by virtue of this order:

GILA AND SALT RIVER MERIDIAN, ARIZONA
T. 4 S., R. 12 E.
Sec. 8, NW¼, NW¼NE¼, SW¼NE¼;
Sec. 9, S¼NW¼, NE¼SE¼, E¼NW¼SE¼,
N¼SW¼, lots 3 and 4.

The areas described contain 559.34 acres.

2. The lands lie within the withdrawal for the Middle Gila River Project made by Public Land Order 3835, dated September 27, 1963, and, in part, under Public Land Order 141 of June 18, 1943 withdrawing lands for San Carlos Indian Irrigation Project.

3. Location, entry and/or patenting of the land shall be subject to the following stipulations:

a. In carrying on the mining and milling operations contemplated hereunder applicant will, by means of substantial dikes or other adequate structure, confine all tailings, debris, and harmful chemicals in such a manner that the same shall not be carried into Gila River bottom lands by storm waters or otherwise.

b. There is reserved to the United States, its successors and assigns, the prior right to use any of the lands above described, to construct, operate, and maintain dams, dikes, reservoirs, canals, wasteways, laterals, ditches, telephone and telegraph lines, electric transmission lines, roadways, railroads, and appurtenant irrigation structures, without any payment made by the United States or its successors for such right, with the agreement on the part of the applicant that if the construction of any or all of such dams, dikes, reservoirs, canals, wasteways, laterals, ditches, telephone and telegraph lines, electric transmis-

sion lines, roadways, railroads, or appurtenant irrigation structures across, over, or upon said lands should be made more expensive by reason of the existence of improvements or workings of the applicant thereon, such additional expense is to be estimated by the Secretary of the Interior, whose estimate is to be final and binding upon the parties hereto, and that within thirty (30) days after demand is made upon the applicant for payment of any such sums, the applicant will make payment thereof to the United States or its successors constructing such dams, dikes, reservoirs, canals, wasteways, laterals, ditches, telephone and telegraph lines, electric transmission lines, roadways, railroads, or appurtenant irrigation structures across, over, or upon said lands. The applicant further agrees that the United States, its officers, agents, and employees and its successors and assigns shall not be held liable for any damage to the improvements or workings of the applicant resulting from the construction, operation, and maintenance of any of the works hereinabove enumerated.

Inquiries concerning these lands shall be addressed to Manager, Land Office, Bureau of Land Management, 3022 Federal Building, Phoenix, Arizona 85025.

JOE T. FALLINZ,
State Director.

DECEMBER 4, 1970.
[F.R. Doc. 70-16713; Filed Dec. 11, 1970; 8:45 a.m.]

SERIAL NUMBER A 5449

Order Opening Public Lands to Mineral Location, Entry, and Patent published as F.R. Doc. 70-16713 in FEDERAL REGISTER, Saturday, December 12, 1970, Vol. 35, No. 241, on Page No. 18926.

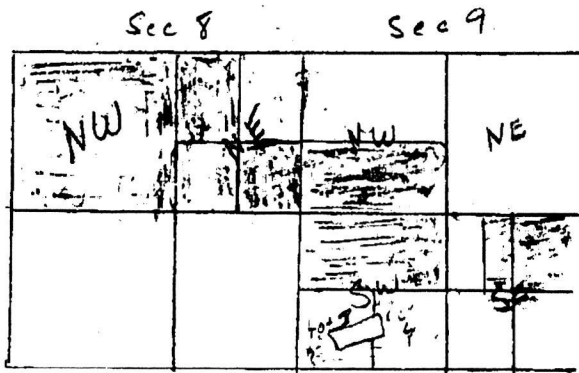

A 5449 1/13/1971
Patent

A 1115 10/23/1967

Classification Power Site #438

11/16/1956

PHOENIX, ARIZONA

2008 FEB 25 P 12: 02

dlm

DEPARTMENT OF THE INTERIOR

GEOLOGICAL SURVEY

Gila River, Arizona

POWER SITE CLASSIFICATION NO. 458

60334

Pursuant to authority vested in me by the act of March 3, 1879 (20 Stat. 394; 45 U.S.C. 31), and by Departmental Order No. 2333 of June 10, 1947 (45 C.F.R. 4.623; 12 F. R. 4025), the following described land is hereby classified as power sites insofar as title thereto remains in the United States and subject to valid existing rights; and this classification shall have full force and effect under the provisions of sec. 24 of the act of June 10, 1920, as amended by sec. 211 of the act of August 26, 1935 (16 U.S.C. 818):

Gila and Salt River Meridian

T. 12 N., R. 5 E. (Unsurveyed)

Every smallest legal subdivision which when surveyed will be adjacent to Verde River upstream from Sycamore Creek and under an altitude of 3,100 feet. Pretraction of existing surveys indicates that the lands when surveyed will be within secs. 1, 2, 3, 11, and 12.

T. 15 N., R. 5 E.,

- sec. 4, S $\frac{1}{2}$ SW $\frac{1}{2}$;
- sec. 5, lots 2, 6, and SW $\frac{1}{2}$ NE $\frac{1}{2}$;
- sec. 7, lots 8 and 11;
- sec. 9, NW $\frac{1}{2}$ and S $\frac{1}{2}$ SE $\frac{1}{2}$;
- sec. 10, SW $\frac{1}{2}$ SW $\frac{1}{2}$;
- sec. 15, lot 2, SW $\frac{1}{2}$, and NW $\frac{1}{2}$ SE $\frac{1}{2}$;
- sec. 16, N $\frac{1}{2}$ NE $\frac{1}{2}$, SW $\frac{1}{2}$ NE $\frac{1}{2}$, W $\frac{1}{2}$ SE $\frac{1}{2}$, and SE $\frac{1}{2}$ SE $\frac{1}{2}$;
- sec. 17, lots 2, 3, 5, 6, and 8;
- sec. 18, NE $\frac{1}{2}$ NE $\frac{1}{2}$;
- sec. 20, SE $\frac{1}{2}$ NE $\frac{1}{2}$ and E $\frac{1}{2}$ SE $\frac{1}{2}$;
- sec. 21, N $\frac{1}{2}$ and W $\frac{1}{2}$ SW $\frac{1}{2}$;
- sec. 22, E $\frac{1}{2}$ W $\frac{1}{2}$ and SW $\frac{1}{2}$ SE $\frac{1}{2}$;
- sec. 25, S $\frac{1}{2}$ SW $\frac{1}{2}$ and SE $\frac{1}{2}$;
- sec. 26, SW $\frac{1}{2}$;
- sec. 27, NW $\frac{1}{2}$ NE $\frac{1}{2}$, NE $\frac{1}{2}$ NW $\frac{1}{2}$, and S $\frac{1}{2}$ NW $\frac{1}{2}$;
- sec. 28, NE $\frac{1}{2}$ and W $\frac{1}{2}$ NW $\frac{1}{2}$;
- sec. 33, lots 1, 7, and 8;
- sec. 34, lots 1, 2, 3, 4, 5, 6, 7, 8, 11, and 12;
- sec. 35, S $\frac{1}{2}$ NE $\frac{1}{2}$, NW $\frac{1}{2}$, and S $\frac{1}{2}$;
- sec. 36, NE $\frac{1}{2}$, W $\frac{1}{2}$, and W $\frac{1}{2}$ SE $\frac{1}{2}$.

2
T. 14 N., R. 6 E.,
sec. 19, NE $\frac{1}{4}$ SE $\frac{1}{4}$;
sec. 20, lots 2 and 3;
sec. 29, lots 4, 7, and 8;
sec. 30, lot 2;
sec. 32, lots 2 and 8.

T. 13 N., R. 6 E.,
sec. 31, lots 4 and 5.

T. 1 S., R. 10 E.,
sec. 25, SE $\frac{1}{4}$ SE $\frac{1}{4}$;
sec. 36, lots 1, 2, 3, 4, NE $\frac{1}{4}$, SE $\frac{1}{4}$ NW $\frac{1}{4}$, and N $\frac{1}{2}$ SE $\frac{1}{2}$.

T. 1 S., R. 11 E. (Unsurveyed)
Every smallest legal subdivision any part of
which when surveyed will be adjacent to Queen
Creek under an altitude of 2,250 feet. Pro-
traction of existing surveys indicates that
the lands when surveyed will be within secs.
20, 21, 27, 28, 29, 30, 31, 32, 33, 34, and 35.

T. 2 S., R. 11 E.,
sec. 5, lots 3, 4, and SW $\frac{1}{4}$ NW $\frac{1}{4}$;
sec. 6.

T. 4 S., R. 11 E.,
sec. 1, SE $\frac{1}{4}$ SW $\frac{1}{4}$ and SE $\frac{1}{4}$;
sec. 2, W $\frac{1}{2}$ SE $\frac{1}{4}$ and SE $\frac{1}{4}$ SE $\frac{1}{4}$;
sec. 11;
sec. 12, lots 1, 3, 4, 5, 6, 7, and 8, N $\frac{1}{2}$ NW $\frac{1}{4}$,
S $\frac{1}{2}$ SW $\frac{1}{4}$, and SE $\frac{1}{4}$ SE $\frac{1}{4}$;
sec. 13, N $\frac{1}{2}$, N $\frac{1}{2}$ SW $\frac{1}{4}$, SW $\frac{1}{4}$ SW $\frac{1}{4}$, and W $\frac{1}{2}$ SE $\frac{1}{4}$;
sec. 14, NE $\frac{1}{4}$.

T. 3 S., R. 12 E.,
sec. 34, S $\frac{1}{2}$ SE $\frac{1}{4}$;
sec. 35, E $\frac{1}{2}$ NE $\frac{1}{4}$ and S $\frac{1}{2}$;
sec. 36, S $\frac{1}{2}$ SW $\frac{1}{4}$, SW $\frac{1}{4}$ SE $\frac{1}{4}$, and E $\frac{1}{2}$ SE $\frac{1}{4}$.

T. 4 S., R. 12 E.,
sec. 1, lots 1, 2, 3, 4, S $\frac{1}{2}$ N $\frac{1}{2}$, and N $\frac{1}{2}$ S $\frac{1}{2}$;
sec. 2;
sec. 3, S $\frac{1}{2}$;
sec. 4, S $\frac{1}{2}$ N $\frac{1}{2}$ and S $\frac{1}{2}$;
sec. 5, lots 2, 3, 4, S $\frac{1}{2}$ N $\frac{1}{2}$, and S $\frac{1}{2}$;
sec. 6, lots 1, 4, 5, 6, and SE $\frac{1}{4}$ NE $\frac{1}{4}$;
sec. 7, lots 3, 4, and SE $\frac{1}{4}$;
sec. 8, N $\frac{1}{2}$ and NW $\frac{1}{4}$ SW $\frac{1}{4}$;
sec. 9, N $\frac{1}{2}$, NE $\frac{1}{4}$ SW $\frac{1}{4}$, and N $\frac{1}{2}$ SE $\frac{1}{4}$;
sec. 10, N $\frac{1}{2}$ NE $\frac{1}{4}$ and NW $\frac{1}{4}$;
sec. 18, lot 1.

Pg 3

T. 4 S., R. 13 E.,
sec. 1, lots 3, 7, 9, and SW $\frac{1}{4}$ SW $\frac{1}{4}$;
sec. 3, S $\frac{1}{2}$ S $\frac{1}{2}$;
sec. 4, SW $\frac{1}{4}$ NE $\frac{1}{4}$, S $\frac{1}{2}$ NW $\frac{1}{4}$, NE $\frac{1}{4}$ SW $\frac{1}{4}$, S $\frac{1}{2}$ SW $\frac{1}{4}$, and SE $\frac{1}{4}$;
sec. 5, S $\frac{1}{2}$ NE $\frac{1}{4}$, NE $\frac{1}{4}$ SW $\frac{1}{4}$, and SE $\frac{1}{4}$;
sec. 6, lots 3, 4, 5, 6, S $\frac{1}{2}$ NE $\frac{1}{4}$, and SE $\frac{1}{4}$ NW $\frac{1}{4}$;
sec. 8, NE $\frac{1}{4}$ NE $\frac{1}{4}$;
sec. 9, NE $\frac{1}{4}$ and N $\frac{1}{2}$ NW $\frac{1}{4}$;
sec. 12, lots 1, 2, and NW $\frac{1}{4}$ NW $\frac{1}{4}$.

T. 4 S., R. 14 E.,
sec. 7, lots 3, 4, 7, and SW $\frac{1}{4}$ SE $\frac{1}{4}$;
sec. 17, SE $\frac{1}{4}$ SW $\frac{1}{4}$.

T. 4 S., R. 15 E.,
sec. 1, S $\frac{1}{2}$ N $\frac{1}{2}$;
sec. 2, SE $\frac{1}{4}$ NE $\frac{1}{4}$ and NE $\frac{1}{4}$ SE $\frac{1}{4}$;
sec. 12, NE $\frac{1}{4}$ NW $\frac{1}{4}$.

T. 4 S., R. 16 E.,
sec. 4, S $\frac{1}{2}$ S $\frac{1}{2}$ (Unsurveyed);
sec. 5, S $\frac{1}{2}$ N $\frac{1}{2}$ (Unsurveyed);
sec. 13, NW $\frac{1}{4}$ NW $\frac{1}{4}$ (Unsurveyed);
sec. 18, NE $\frac{1}{4}$ NE $\frac{1}{4}$ (Unsurveyed).

T. 7 S., R. 16 E.,
sec. 1, SW $\frac{1}{4}$;
sec. 2;
sec. 3, lot 1;
sec. 4, lot 14;
sec. 10, lot 7 and SE $\frac{1}{4}$ SE $\frac{1}{4}$;
sec. 11, S $\frac{1}{2}$ S $\frac{1}{2}$;
sec. 12, S $\frac{1}{2}$ SW $\frac{1}{4}$;
sec. 13, W $\frac{1}{2}$ W $\frac{1}{2}$;
sec. 14;
sec. 15, lots 10, 12, and NE $\frac{1}{4}$ NE $\frac{1}{4}$;
sec. 23, E $\frac{1}{2}$, N $\frac{1}{2}$ NW $\frac{1}{4}$, and SE $\frac{1}{4}$ NW $\frac{1}{4}$;
sec. 24, NW $\frac{1}{4}$ NW $\frac{1}{4}$, S $\frac{1}{2}$ NW $\frac{1}{4}$, N $\frac{1}{2}$ SW $\frac{1}{4}$, and SW $\frac{1}{4}$ SW $\frac{1}{4}$;
sec. 25, W $\frac{1}{2}$ and SW $\frac{1}{4}$ SE $\frac{1}{4}$;
sec. 26, N $\frac{1}{2}$ NE $\frac{1}{4}$, SE $\frac{1}{4}$ NE $\frac{1}{4}$, and NE $\frac{1}{4}$ SE $\frac{1}{4}$.

T. 8 S., R. 16 E.,
sec. 1, lot 1;
sec. 2, lot 1 and SE $\frac{1}{4}$ NE $\frac{1}{4}$;
sec. 12, N $\frac{1}{2}$ NW $\frac{1}{4}$.

T. 7 S., R. 17 E.,
sec. 6, W $\frac{1}{2}$ SE $\frac{1}{4}$.

T. 8 S., R. 17 E.,
sec. 6, lot 6;
sec. 7, E $\frac{1}{2}$ NW $\frac{1}{4}$.

T. 21 S., R. 21 E.,
sec. 9, E $\frac{1}{2}$ NE $\frac{1}{4}$;
sec. 10, E $\frac{1}{2}$ and SE $\frac{1}{4}$;
sec. 12, lots 1, 2, S $\frac{1}{2}$ NE $\frac{1}{4}$, SE $\frac{1}{4}$ SW $\frac{1}{4}$, and N $\frac{1}{2}$ SE $\frac{1}{4}$.

T. 21 S., R. 22 E.,
sec. 7, NE $\frac{1}{4}$ NE $\frac{1}{4}$ and NE $\frac{1}{4}$ SW $\frac{1}{4}$.

T. 2 S., R. 31 E.,
Every smallest legal subdivision in unsurveyed
secs. 17, 18, 19, 20, and 30 adjacent to Blue
River which when surveyed will be in whole or
in part under an altitude of 4,000 feet.

The area described is estimated to aggregate 24,608
acres, 19,408 acres of which are surveyed.

/S/ Thomas B. Nolan
Director

Date
Nov 16 1956

Copy to: BLM, Wash., D. C.
BLM, Phoenix, Arizona

Input Parameters for Geographic Report with Land

System Id = CR

Admin State = AZ

Geo State = AZ

Casetype Begins With

Case Disp Txt = AUTHORIZED, CANCELLED, EXPIRED, PENDING, REJECTED, RELINQUISHED, WITHDRAWN

Mer Twp Rng =

Section =

Mtrs = 14 0040S 0130E 009

Commodity =

Commodity Txt =

Pending Org =

Pend Org Decode =

Total Rows Returned: 5

RUN TIME: 09:51 AM

UNITED STATES DEPARTMENT OF INTERIOR
BUREAU OF LAND MANAGEMENT
GEOGRAPHIC REPORT WITH LAND
Sorted by Meridian Township Range

RUN DATE: 04/02/2008

Page 1 of 1

Adm State: AZ

Serial Number: AZA 008778

Total Case Acres: 457.280

<u>Casetype</u>	<u>Case Disp</u>	14	0040S	0130E	<u>Sect</u>	<u>Sur Typ</u>	<u>Sur Num</u>	<u>Suff</u>	<u>Subdivision</u>	<u>Act Pend</u>
285002	AUTHORIZED				009	ALIQ			NW,NWSW;	

Row

Serial Number: AZA 033339

Total Case Acres: 16,761.000

<u>Casetype</u>	<u>Case Disp</u>	14	0040S	0130E	<u>Sect</u>	<u>Sur Typ</u>	<u>Sur Num</u>	<u>Suff</u>	<u>Subdivision</u>	<u>Act Pend</u>
231110	AUTHORIZED				009	ALIQ			NE,N2NW;	

pur. site cl

Serial Number: AZAR 0017239

Total Case Acres: 26,044.280

<u>Casetype</u>	<u>Case Disp</u>	14	0040S	0130E	<u>Sect</u>	<u>Sur Typ</u>	<u>Sur Num</u>	<u>Suff</u>	<u>Subdivision</u>	<u>Act Pend</u>
231201	EXPIRED				009	ALIQ LOTS			N2N2,S2NW,N2S2,S2SE; 1-4;	

will Reel

Serial Number: AZPHX 0086661

Total Case Acres: 0.100

<u>Casetype</u>	<u>Case Disp</u>	14	0040S	0130E	<u>Sect</u>	<u>Sur Typ</u>	<u>Sur Num</u>	<u>Suff</u>	<u>Subdivision</u>	<u>Act Pend</u>
284200	AUTHORIZED				009	FF		1	NE;	

Row

